Rain, Pressure Sap Strength Of Dikes Protecting Winnipeg

Victoria Daily Times

VOL. 116 NO. 115 * WEDNESDAY, MAY 17, 1950—28 PAGES PRICE DAILY 5 CENTS SATURDAY 10 CENTS

Evacuees Find Shelter In Regina

Five special railway cars carrying 132 elderly men and women from St. Boniface Old Folks' Home in flood-stricken Greater Winnipeg arrived in the Saskatchewan capital with a further trainload of crippled children. In this photo, Lieut. E. Powell of the Salvation Army makes Mrs. J. Perrin comfortable.—(CP Photo)

NAVY, COAST GUARD SHIPS CHECK SOS

Ontario, Cayuga Hear Distress Signal At Sea

The cruiser Ontario and ships of the Pacific coast destroyer division of the Royal Canadian Navy today are aiding in investigations of an S.O.S. picked up at sea late Tuesday.

The first signal was heard by the cruises, which is en route to Esquimalt after taking part in exercises off the Hawaiian Islands.

No position was fixed until a second signal was heard later by the destroyer Cayuga. Along with the destroyers Sioux and Athabaskan, Cayuga left Esquimalt Monday to meet Ontario, which was to carry out a mock attack as a "raider."

SEARCHED AREA

The U.S. Coast Guard cutter Wachusett sped to the scene from Seattle and searched the area for an hour with negative results. A plane from the Whidbey Island U.S. naval air base also investigated, but found no trace of a disabled ship or plane.

Officials at Seattle say there was no indication whether the distress signal was from an air or surface craft.

U.S. planes were scheduled to take off this morning to conduct a search of the area off the coast near the Canadian-U.S. border.

Young D.P.'s Wonder What's Happening

These two young ladies were among the 5,000 persons who left St. Boniface and Norwood last week-end in response to an army request that all women with children evacuate the area. The tots, Hope Baldwin, 3 (left), and her sister, Sandra, 2, were not at all eager to move.—(CP Photo)

More Of City's Normal Life Being Abandoned

WINNIPEG (BUP)—The creeping paralysis of miles of flood water ringing this city was taking an increasingly deadly toll today.

With an estimated 10 square miles already inundated and another third of the city protected by soggy dikes, overnight rainfall had added new danger.

"Drizzle keeps the dikes in a soggy condition which weakens the entire structure," said deputy flood controller Brigadier O. M. M. Kay today.

The Weather Office said today less than a quarter of an inch had fallen during the night and no heavy rain was in the immediate future. Authorities warned, however, that constant 24-hour watch was needed to keep the 20 miles of hastily-erected dikework intact.

The damage being done today was sneaky fifth-column work which could turn suddenly into catastrophe, flood control headquarters warned.

FIND SOFT SPOTS

Although the dikes apparently were holding, soft spots were continually being found and the army warned the 50,000 volunteer dikeworkers not to let up their efforts for a minute.

"This pressure will last many days," said City Engineer W. D. Hurst.

"We hear that nearly half an inch of rain fell in the Red River's water shed far to the south during the night and this will help maintain the pressure of the flood crest here," he added.

He said the engineers weren't expecting any more rises apart from the normal fluctuation of the crest, but said the situation was no less dangerous because of this.

More and more of the city's normal life was disappearing under flood water.

The University of Manitoba was flooded and the graduating class received its diplomas in absentia.

With some cemeteries flooded burials were difficult in some areas.

Thousands of essential workers still in Winnipeg were forced to live with complete strangers, sometimes with unhappy results.

Thousands more were forced to detour miles to get to work because of flooded bridges. Scores of businesses had given up the ghost.

TEMPERS FRAYED

"It's this long haul that's tough," said one pudgy businessman - turned - dikeworker. "There was excitement in the first few days, but tempers aren't quite as good as they used to be, with this prolonged pressure."

The city was not lacking for help. As contributions poured in, city hall announced today that Toronto's Mayor Hirum McCallum was flying to the city to survey flood damage. Upon his return to Toronto he would head the giant flood relief appeal in that city.

Destruction lay all through the Red River Valley to the south, with crop losses estimated to run as high as $20,000,000 by one provincial official.

Authorities frankly admitted they were unable to estimate total loss to date, because water covered the hundreds of square miles of area devastated.

And the worst was not over as long as the flood crest remained high.

Gains Made In Moscow Talks, Says Lie

LAKE SUCCESS (AP)—Trygve Lie told newspaper men in Moscow today he had "no reason to be dissatisfied" with his talks with Prime Minister Stalin and other high Russian leaders.

The statement Lie made in the Soviet capital was released at U.N. headquarters here.

The Secretary-General said he had exchanged views of a "positive kind" with the Russians on the general international situation, Chinese representation in the United Nations, the "so-called cold war," and international control of atomic energy.

Lie expressed regret he could not give more details, but added the talks must be kept confidential if results are to be obtained.

He said that a final judgment on his "Save-U.N." mission cannot be made until at least two or three months from now or perhaps longer.

New Orders To W. German Reds

FRANKFURT, Germany (UP) High allied sources said today Russia has ordered West German Communists to prepare to go underground.

Moscow was said to have ordered trusted Red leaders to link up with extreme nationalists and neo-Nazis and foment disorders to discredit the occupation powers.

The shift in tactics is expected to follow a current purge of thhe West German Communist Party. Already 50 leaders have been deposed. Even silver-thatched Max Reimann, the boss, may go.

Informants said L. P. Beria, head of the Soviet secret police, gave Walter Ulbright, East German Communist Party chief and Deputy Premier of Eastern Germany, preliminary orders for the overhaul of the western party in Moscow Dec. 22.

Two factors were reported behind the orders from Moscow:

1. The party is shot through with "Titoists" by operating through cells rather than as an open party, the leaders will be better able to curb the spread of "subversion."

2. Other parties in Western Germany are clamoring for the government to outlaw the Communist Party.

Canadian Vets Now In Britain Make Requests

LONDON (CP)—Canadian ex-servicemen living in the United Kingdom intend to press the Canadian government to give them the same treatment it intends giving British and Allied veterans now living in Canada.

Maj. J. B. Humphreys, former second-in-command of the Irish Regiment of Canada, a Toronto unit, and now a London business man, is due to arrive in Montreal today to start pressing the case.

Col. Brian Mullaly, National Secretary of the Canadian Veterans' Association of the United Kingdom, making the announcement today said initial approaches would be made through the Canadian Legion. The Canadian organization's annual meeting, which was scheduled to be in session now, has been postponed because of the Winnipeg flood.

He said the organization wants proposed amendments to the Canadian War Veterans' Allowance Act applied to Canadian veterans resident outside the country.

This would mean that veterans outside Canada would be eligible for old age pensions at the age of 60 and would not have to depend for such support exclusively upon schemes in force in the country in residence.

Mexico City Light Strike Settled

MEXICO CITY (AP)—An electric strike was settled Tuesday night after some 5,000,000 Mexicans had gone without light or power for 11 hours.

The 6,000 employees of the Canadian-owned Mexican Light and Power Co. struck at noon Tuesday for 65-per-cent wage increases. They settled for 15-per-cent raises if the company makes enough money this year to pay them.

Police Seeking Armed Robbers In Ont. Woods

BEAVERTON, Ont. (BUP) — Provincial police concentrated their search for two armed robbers in a heavily wooded area on the edge of town today and denied the fugitives were escaped convicts.

Provincial police Constable W. H. Andrews said the description of the two robbers did not coincide with those of Lloyd and Paul Russell, two brothers who escaped May 8.

Andrews admitted he could not identify the pair, but was emphatic that they were not the Russell brothers. "The descriptions we have got from their victim just don't tally," he said.

Canadian and U.S. police had searched the Sault Ste. Marie, Ont., area for the past week for the Russell brothers, both of whom have long criminal records.

When it was reported two gunmen were operating in this area, it was feared that the Russell brothers had evaded the police dragnet in northern Ontario and driven here.

Believe Chiang Will Run If Reds Attack Formosa

HONGKONG (Reuter) — Generalissimo Chiang Kai-shek and his close accosiates plan to flee abroad when Chinese Communist forces attack their last citadel, the island of Formosa, British and U.S. observers here believed today.

They suggested the Communist attack might come as early as next month now that the Chinese Nationalists have withdrawn 150,000 troops and equipment from the Chusan Islands, 100 miles south of Shanghai.

(This was contrary to a broadcast speech by Chiang Tuesday from Taipai, Formosa, in which he pledged to die defending the last Nationalist stronghold. "Now we've retreated to Formosa," Chiang said. "I cannot retreat any more even if I wanted to . . . there is now nothing left but honorable death for country or return to the mainland.

("We can only avoid death if we defeat the enemy and return to the mainland. If Formosa falls we will all fight to the finish and die here.")

Dependents of Nationalist officials in Formosa are preparing to evacuate to Japan, according to unconfirmed Chinese reports from Taipai.

These preparations coincided with a wave of uneasiness reported sweeping through Nationalist ranks since the Chusan withdrawal.

New Communist airfields have been opened up on the Chinese mainland and could give air cover for the invasion of Formosa.

Big Insurance Firms Sued In Libel Action

CHICAGO (UP)—A $4,300,000 libel and slander suit was on file today against four big insurance firms.

The suit was filed by three executives of the Reliance Insurance Agency, Terry Bannon, Frank Donley and John Sullivan, against the Metropolitan Life Insurance Co.; Prudential Insurance Co.; Sun Life Insurance Co. of America, and Western and Southern Life Insurance Co.

The plaintiffs charged that the defendants conspired against them in their efforts to offer low cost, simplified life insurance on a guaranteed renewable for life basis. They said that through their agents, the four firms accused the plaintiffs of being "unethical."

The suit said that Donley recently was cleared of charges by the Sun Life Insurance Co. that he was guilty of misrepresentation.

Weather Forecast

Cloudy with scattered showers today, clearing by midafternoon; sunny Thursday, becoming overcast by evening; remaining cool. Winds west 15 m.p.h. today; light winds tonight and Thursday. Low tonight, 40; high tomorrow, 60.

Death Of Bishop Falsely Reported

WASHINGTON (AP) — Approximately 1,000 church workers bowed in deeply expressed grief for a time Tuesday night after being told—erroneously—of the death of Methodist Bishop G. Bromley Oxnam.

The incident was apparently the work of a morbid practical joker.

Bishop Oxnam good-naturedly assured a reporter in New York that he was not dead.

Montreal Prelate Enthroned Today

MONTREAL (CP)—Most Rev. Paul Emile Leger, new Roman Catholic Archbishop of Montreal, today was enthroned in St. James' Cathedral here in an elaborate ceremony followed by pontifical Mass.

The enthronement ceremony constituted official and solemn recognition of his accession to the episcopal throne vacated by Archbishop Joseph Charbonneau, who resigned three months ago.

Archbishop Leger, who arrived here Monday from Rome, where he was consecrated, presented his credentials to Roman Catholic Church authorities Tuesday.

He expressed sympathy for the victims of fires in the Quebec towns of Rimouski and Cabano and the floods in Winnipeg.

"I was very concerned about the Rimouski fire and the shock it brought to Archbishop Georges Courchesne who despite his age has taken this trial with great courage," he said.

The archbishop said the Winnipeg floods showed "how small man in when facing the elements."

Urge U.S. Aid Flood Relief For Manitoba

WASHINGTON (CP)—A resolution calling on President Truman to extend immediate aid to flood-harried Manitoba was introduced in the Senate Tuesday by Republican Senator Kenneth Wherry of Nebraska.

But Democratic Leader Scott Lucas of Illinois objected to immediate consideration of the resolution on the grounds it was not the proper way to proceed. Lucas said Canada is in no financial distress.

The resolution is likely to be discussed again.

It calls on the President to direct government agencies "to make available immediately the fullest aid consistent with law" to aid Manitoba and especially the city of Winnipeg.

The resolution said the physical, financial and moral support of the U.S. should be extended to the Canadian people in their hour of need.

Heads Underwriters

MONTEBELLO, Que. (CP)—G. C. Cumming, Winnipeg, general manager of the Monarch Life Assurance Company, was elected president of the Canadian Life Insurance Officers' Association here today at the association's annual meeting. He succeeds H. L. Guy, Waterloo, Ont.

Progress Reported In Commonwealth Talks

SYDNEY, Australia (Reuter) —The Commonwealth conference today announced "considerable progress" in talks on the plan for economic aid to check the spread of Communism in south and southeast Asia.

An official communique issued at the end of today's session disclosed progress on proposals for technical assistance and economic development and for the further activities of the Commonwealth consultative committee.

This committee—the body now meeting here—was set up earlier in the year after the Colombo conference of Commonwealth Foreign Ministers had adopted the idea of the aid plan.

Tomorrow, experts will discuss the points of agreement reached today by the committee, and the committee will probably resume its meeting Friday.

Earlier, authoritative sources said the conference was near agreement on the Australian proposal that a Commonwealth fund of $8,000,000 ($24,800,000) be set up to provide immediate technical aid for Asiatic countries.

DEFENCE NEEDS DISCUSSED

U.S. Asks Atlantic Allies Speed Forming International Army

By GLENN WILLIAMS

LONDON (AP)—The United States is pressing its 11 North Atlantic allies to rush formation of an international army against the threat of Russian aggression.

The decision whether to do so probably will be made today by the foreign ministers of the Atlantic Pact countries, meeting in secret deliberations here for the third and perhaps final day.

Diplomatic informants emphasized, however, that military might is not the only aspect of the defence question.

Bigger and more efficient industrial production particularly is needed to underpin the costly defence effort, in the view of American diplomats. The United States is reported to be urging Europe to show more speed, determination and confidence in its economic efforts.

The international army idea has developed from a view, held on an increasingly wide scale, that a group of national armies added to each other do not make a unified or efficient defence force.

When a comparatively weak country attempts to provide itself with all the components of modern war—fighters, bombers, armor, infantry and sea power—its defences are spread so thin that no branch is effective.

By contrast, the U.S. idea is to set up a super-command under the Atlantic Pact to weld together the armed forces of the 12 members while at the same time looking out for their economic strength and possibly for closer political ties.

Golden Gate Scratches

First race—Star Chicle, Castle Jo, Royal Creole, Sparkling Wine.

Second race — Reminder, Nelson Jr., Miss Regards, Gipsy Joe.

Third race—Torch War, Mr. Kingpin, Starless Night.

Fourth race — Barrator, Fancy Kid, Mile Patch.

Fifth race—Baby Dodger, Maui Girl, Over Run, Reed Patch.

Sixth race—Makal, Court Toubo.

Eighth race—Bull Reward.

Weather clear, track fast.

Suffolk Downs Scratches

First race—Jolly Gremlin, Master, Buntys Imp, Spring Tornado, Sun Talk.

Second race—Jacks Niece, Cloudchaser.

Fourth race—Speedy Heels, Prohibit, Lady Kezin, Fair Revenue.

Fifth race—Shining Deed, Wright Angle.

Sixth race — Lolling, Sticker, Coming On, Gold Eagle.

Ninth race — Nath, Lusmores.

Weather clear, track fast.

The Home Newspaper

Victoria Daily Times

Weather
Cloudy; Showers

VOL. 116 NO. 115 ** VICTORIA, B.C., WEDNESDAY, MAY 17, 1950—28 PAGES PRICE DAILY 5 CENTS SATURDAY 10 CENTS

Comox Navy, Air Force Huts To Be Used For Doukhobor Prisoners

Flood Evacuees Marry Despite Uncertain Future

With blithe disregard for uncertain future facing them as result of disastrous Red River flood, Dorge Camille and Deloraine Martel, 20-year-old evacuees from inundated St. Norbert, Man., walk proudly between Red Cross guard of honor after marriage in chapel of St. Boniface basilica. Engaged before flood drove them from their homes in Manitoba village, couple feared separation resulting from Dorge having to work on dikes and Deloraine being further evacuated.

Homeless Child Adopts Doll

Sandra Smith, three and one-half-year-old Winnipeg flood evacuee, hugs "Red River Annie," battered, smudge-faced doll she adopted Tuesday in Red Cross evacuation centre nursery. Sandra, her parents and 18-month-old brother, Wayne, were evacuated from home when flood waters forced them out.—(CP Photo)

RED LIKELY TO CONTINUE SLOW DROP IN FLOOD

Officials Denounce 'False Optimism'; Dikes Not Yet Safe

WINNIPEG (CP) — The flooding Red River rolled on through Greater Winnipeg today with a deceptive quiet. But it held almost steady.

To this city of throbbing pumps the river's breather brought confimation that the crest had leveled off and probably now the stream would begin a gradual drop from heights untouched in more than a century. Coupled with the hopefulness, however, was wariness.

Twenty-seven days after the Red here first touched flood level—an official reading of 18 feet — Winnipeggers faced this situation:

1. The river level at 7 a.m. C.D.T. was 30.2 feet. This was the same as at 5 p.m. Tuesday when the first change in 43 hours —a rise of one-tenth foot—had been recorded.

2. There was a possibility of a one-inch drop in the level sometime today.

3. The weather forecast generally was favorable—cloudy with only scattered showers. What hard-hit Greater Winnipeg feared was a heavy rain throughout the valley, and this was not an immediate prospect.

4. Rain Tuesday night apparently had no effect on the surging flood. It measured only one-tenth inch and lasted only a few hours.

By mid-morning today the sun was shining intermittently on Winnipeg. The sky was full of puffy white clouds.

5. Officials, decrying what they termed "false optimism in the flood zone," reiterated warnings that great dikes protecting areas yet unflooded might go at any time. They called for intensified patrol work to guard against a break.

6. The pace of voluntary evacuation slowed. An estimated 85,000 or 90,000 persons had fled flood-stricken Winnipeg and across-the-river St. Boniface. Even as flood-control headquarters urged more to leave, the generally-favorable outlook brought a slower exodus Tuesday.

D. M. Stephens, Manitoba Deputy Minister of Resources, forecast Monday that the Red's flood crest would be through Winnipeg Tuesday and that a gradual drop could be expected today unless conditions grew worse.

Even before that downward trend became apparent, Premier Douglas L. Campbell had advanced a plan to tame the river and halt floods which have plagued the valley in almost every generation since the first settlers came.

He said engineers had proposed construction of a huge spillway around the Greater Winnipeg area to prevent risk of serious inundations in the built-up area.

Tuesday night the quiet, terrible power of the stream and the drizzling rain were the main offiical worry. The weather cut at the base of dikes built at huge cost since the Reds reached flood stage April 20 to guard dry areas of the 75 to 80 square miles of flat prairie land that is Greater Winnipeg.

More than six square miles of residential and industrial property, said the army, is under water. Flood authorities said more could be flooded.

ATLANTIC COUNCIL SETS UP PERMANENT DEFENCE

LONDON (AP)—The Atlantic Council agreed tonight to set up a permanent defence organization to meet continuously to supervise the defences of the West.

An official communique said details of the agreement will be announced tomorrow.

It is understood to include the supreme defence chiefs of the western countries working at the head of a permanent defence committee.

The communique also said the ministers had reached complete agreement on a directive to be sent to defence and finance committees.

An earlier dispatch said the United States was pressing its 11 North Atlantic allies to rush formation of an international army against the threat of Russian aggression.

When a comparatively weak country attempts to provide itself with all the components of modern war—fighters, bombers, armor, infantry and sea power—its defences are spread so thin that no branch is effective.

OTTAWA SEEKS WAY TO AVERT FLOODS

Appoints Commission To Probe Disaster In Manitoba, Determine Relief Amount Needed

OTTAWA (CP)—Prime Minister St. Laurent announced today the appointment of a fact-finding commission to inquire into the disastrous Manitoba floods and disclosed that a federal financial grant will be extended to the stricken area.

Making the announcement in the Commons, he said the commission will determine "all of the essential facts necessary to determine the amount of the grant which the federal government should make to the government of Manitoba in order to assist that government in discharging its responsibilities . . ."

"In the Fraser Valley floods of 1948, the Dominion extended an outright grant of $5,000,000 to the British Columbia government and paid 75 per cent of the cost of remedial and rehibilitation works.

The Manitoba Commission will look into the nature and extent of the flood damage and the cost of fighting the flood itself, of providing emergency relief and of emergency precautions to guard against a recurrence of flooding.

At the same time, Defence Minister Claxton announced that the Canadian and American governments have been issued a hurry-up order to the Internation Joint Commission in its two-year study of the Red River valley.

The fact-finding commission, to consist of D. Bruce Shaw of Winnipeg, provincial representative, and J. B. Carswell of Vancouver, federal representative, was appointed by agreement between the federal and provincial governments.

It was appointed by agreement between the federal government and the provincial government in Manitoba.

It will have this task:

"To enquire into the nature and extent of the damage caused by the 1950 flood in the Red River valley of Manitoba, the cost of fighting the flood, and the providing of emergency relief required because of the flood, and of emergency precautions to guard against the recurrence of such flood conditions, order to make available at the earliest possible date a complete statement of all of the essential facts necessary to determine the amount of the grant which the federal government should make to the government of Manitoba in order to assist that government in discharging its responsibilities in respect of the said flood."

The commission members will be D. Bruce Shaw, one of Winnipeg's leading investment bankers who will represent the provincial government, and J. B. Carswell of Vancouver, engineer who will represent the federal government.

Village Protest Against Move Rejected By Ottawa

Plans to imprison Doukhobor terrorists at Comox have been made by the federal government, Comox village commission chairman Jack Noel said today.

Mr. Noel said he was informed yesterday by Defence Minister Claxton that Sons of Freedom sentenced for nude parading and arson in the Kootenay and boundary districts will be jailed in naval barracks and R.C.A.F. huts.

Fifty-two Doukhobors, many of them women, were sentenced yesterday at Grand Forks and Nelson to three years in prison for nudism. Other are due to stand trial on arson charges.

Mr. Noel said government officials had overridden local protests in making the move. Organizations are sending protests to Ottawa.

Another home—the 32nd to be burned since mid-April—was destroyed yesterday at Krestova, Slocan valley headquarters of the Sons of Freedom.

Investigation is continuing, meanwhile, at Grand Forks into the dynamiting of a Canadian Pacific Railway bridge Sunday night.

Ontario Back After Aiding In SOS Check

Hawaiian Trip Ends As Search Made Off Coast

The cruiser Ontario was scheduled to dock at H.M.C.S. Naden at 4 this afternoon after aiding in investigations of an SOS she heard Tuesday.

The ship, commanded by Capt. H. F. Pullen, has been exercising off the Hawaiian Islands with a U.S. task force.

Around noon Tuesday, Ontario picked up a distress signal, but no position was established until the destroyer Cayuga heard a second signal nearly five hours later. The signal appeared to originate about 150 miles southwest of Cape Flattery.

The cruiser, the U.S. Coast Guard cutter Wachusett and the Canadian destroyers Athabaskan, Sioux and Cayuga searched the area without results. An aircraft from the Whidbey Island U.S. naval air base also searched the scene.

MOCK ATTACK

The destroyers were sent out Monday to "defend" the Strait of Juan de Fuca from Ontario, which was simulating a mock attack as a "raider."

The Canadian ships kept a sharp lookout today for any signs of a ship or a plane which might have sent out the SOS, but did not engage in a special search.

A U.S. plane searched the area early today. The coast guard said the SOS was heard over a frequency generally used by aircraft.

Howe Conferring With British On Wheat Contract

LONDON (CP)—Trade Minister C. D. Howe of Canada arrived here today by air for Anglo-Canadian wheat talks. He was accompanied by George McIvor, chairman of the Canadian Wheat Board.

It is understood discussion will start tomorrow to decide on British-Canadian wheat transactions following completion of the four-year contract which will end July 31 next.

The arrival of the Canadian party coincided with London press reports that the British housewife's chances for a more palatable loaf may hinge on decisions reached between Howe and the British treasury.

The National Association of British and Irish Millers is campaigning for the United Kingdom to take more wheat and less flour. By reducing the extraction rate from 85 to 80 per cent, it is contended, a better loaf would be obtained.

A Canada House spokesman said Canada could supply either and the question was strictly one for the British government to decide.

Britain Seeks Way To Aid In Flood Relief

LONDON (CP)—Britain today expressed to Canada its "deep concern" and sympathy over the flooding of Winnipeg.

Prime Minitser Attlee announced in the House of Commons he has sent the following message to Prime Minister St. Laurent:

"On behalf of my colleagues and myself I should like to convey to you the deep concern with which we have learned of the serious floods in Winnipeg. Please express our heartfelt sympathy with those who have suffered in the catastrophe."

Anthony Eden, deputy Conservative leader, said the Conservative associated themselves with the message.

Eden said all regarded with the deepest concern "this disaster to one of Canada's greatest cities."

"I think we should like to feel we can do something more in a practical way—if only of a token kind.

"Some of us can remember the generous messages of help and encouragement we had from the Canadian Parliament once or twice during the war when things were not going very well for us."

Attlee said any assistance Britain could give would certainly be given.

BOSS PICKETS PICKET LINE

KENNEWICK, Wash. (AP) —Publisher. Glenn Lee picketed pickets today at the Tri-City Herald, where two A.F.L. mechanical unions have been on strike since March 3.

Carrying a sign saying "I.T.U. and pressmen's union unfair to Tri-City Herald and organized labor." Lee walked side-by-side with a union picket.

Ex-Head Hunters Fight Communists

SINGAPORE (Reuter) — Two plane-loads of Dyak trackers, once renowned as head-hunters, have arrived in Kuala Lumpur for six months' work with security forces in the Malayan jungles. The Dyaks, who were reported to have reverted to their original head-hunting habits against the Japanese in Borneo during the war, use eight-foot blow guns with poisoned darts.

Mayor's Fund For Flood Relief Now Over $3,000

Subscriptions to Mayor George's Fund, for Manitoba Flood Relief amounted to more than $3,000 when totaled at noon today.

Started by the mayor last Friday, the drive did not get fully under way until Monday. The rate at which donations have been pouring in since that time has been gratifying to the city's chief magistrate.

"I am indeed thankful for the quick and generous response," said the mayor. "And very appreciative of the co-operation from the newspapers, radio stations, banks and others who are working as one to make the fund a success."

Mayor George said he was sure the fund would continue to grow.

"The people who have been hit by this flood are in dire need," the mayor observed. "We who live on Vancouver Island should count our blessings and do as much as we can to help those in Manitoba."

Contributions to the Mayor's Fund are being received at City Hall, the Victoria Times, the Daily Colonist, radio station CJVI and radio station CKDA.

In the flood centre at Winnipeg, H. W. Manning, general chairman of Manitoba flood relief, has said a minimum of $10,000,000 will be needed to save the more than 85,000 flood victims from the most tragic ruination in Canadian history.

"Ten million dollars is the absolute minimum for the bare essentials for the resumption of home life when the waters subside," he said. "Anything less will mean hundreds of Manitoba families will face a long period —perhaps a lifetime—of misery and squalor.

Major Earthquake Felt Early Today

PASADENA, Calif. (AP)—A major earthquake occurred this morning 4,800 miles northwest or southwest from Pasadena, California institute of technology seismologists reported.

"There were two major shocks," said Dr. Charles Richter. "The first was at 4.58.19, the second at 5.07.45 a.m. (P.D.T.). This unquestionably was the largest earthquake anywhere in the world since last February."

Dr. Richter said the quake was probably 350 miles below the earth's surface and No. 7 on the scale, classifying it as a major tremblor, which, if occurring in a populous area would be destructive to life and property.

BABY SITTER SHORTAGE HOLDS UP CITY POLICE COURT CASE

Police services to the public are extensive but do not include providing baby sitters.

A woman telephoned the detective office today and told Detective David Donaldson she would be unable to attend court as a witness because she could not get a baby sitter.

She said that if the police could get her a sitter she would attend.

The case in which she was involved did not go ahead.

Club May Ask For Automatic Car Signals

The Victoria Automobile Club is looking into the possibility of pressing the provincial government to recognize certain automatic car turning signals as lawful.

At the present time the club is gathering information on signal laws in effect elsewhere in Canada and in the U.S.

Most places on the continent, like B.C., require operators of passenger motor vehicles to make turning signals with hand and arm. In Ontario, however, certain types of automatic signals are recognized as proper.

Directors of the Victoria Automobile Club have discussed the question considerably. Their attention was brought to the matter by owners of English-made cars. These popular small models are factory-equipped with automatic signalling devices, which many claim are easier to see than some arm signals.

In order to have the automatic devices recognized as proper, a change in B.C.'s Motor Vehicle Act would be required.

Lie To See Westerners After Talk With Stalin

MOSCOW (UP) — U.N. Secretary-General Trygve Lie announced today he will follow up his "cold war" peace talk with Premier Josef Stalin by conferring with U.S., British and French leaders.

He told a press conference that he will leave Moscow for New York at 3.30 a.m. Friday by way of Paris and London. En route, he said, he hopes to see French Premier Georges Bidault and British Prime Minister Clement R. Attlee or their foreign ministers.

When he returns to the United States, he said, he plans to confer with President Truman and U.S. Secretary of State Dean Acheson.

Lie talked with leaders of all three countries before he left for Moscow. His objective then, as in his conversations with Soviet leaders, was to find means of easing the cold war and ending the deadlock in the U.N. over Chinese representation.

He personally will discuss the same questions again with the western Big Three leaders on his return journey. But the new meetings will take place in the light of his talks with Stalin, Vice Premier Viacheslaw M. Molotov, Foreign Minister Andrei Vishinsky, Deputy Foreign Minister Andrei Gromyko and former U.N. Assistant Secretary-General Arkady Sobolev.

Lie told 50 Soviet and foreign correspondents gathered in the office of the Moscow U.N. information centre he had had friendly and "positive" exchanges of views with the Soviet leaders.

"I have no reason to be dissatisfied with my conversations in Moscow," he said. "A final judgment, however, cannot be made before two or three months from now. Maybe, it will take a longer period."

He said he had been received "in a most friendly way." Lie spent 90 minutes with Stalin at the Kremlin Monday night.

COOL RECEPTION FOR HOUSING PLAN

Greater Victoria Municipalities Shun Home-Building Proposal

Despite the long-standing cry for housing, B.C. municipalities are slow in responding to the offer of the senior governments to finance blocks of low-cost dwellings.

It is understood none of the Greater Victoria municipalities have approached the provincial housing authority established during the last session of the Legislature with any plan for housing.

In fact only one municipality —North Vancouver—has taken a clear-cut move in the direction of the relief plan in housing accommodation formulated by the provincial and national governments, it was learned.

Vancouver city is reported to be "dickering" with a plan for a housing project under the arrangement provided for in housing legislation passed by the provincial House in March.

FOR BLOCKS OF HOUSES

The plan provides for financing of blocks of houses to be rented or sold, with the federal government paying 75 per cent and the province 25 per cent of costs.

Municipalities must supply the land.

It is understood the city of Victoria hasn't a block of land left for a project, but because of the shortage of accommodation in the area it was expected the city would work with the outside municipalities in a co-operative scheme.

It is felt the difficulties to be encountered in a project involving two or more of the Greater Victoria municipalities could be overcome.

ONE WOMAN'S DAY

By NANCY HODGES

PATHETIC PLEA

OVER THE LAST few months I have found that getting into the news brings unexpected results in the shape of letters from all parts of the world, most of them bringing congratulations and good wishes in astonishing measure from people who write out of sheer kindness—people whom one has never heard of, let alone met.

And if the receiving of them entails answering—well, that is something one does gladly by way of inadequate thanks for the kindly sentiments most of them convey. But occasionally a letter comes along which doesn't confine itself to expressions of appreciation. Sometimes they are written in obvious anticipation of favors to come!

BAHAMA BUDGET

SO I CHUCKLED when I received, by air mail a few days ago, a letter from Nassau, Bahama Islands, which belongs in the latter class. Here it is, exactly as I received it:

"Nassau, Bahama Islands, B.W.I.,
"May 9, 1950.

"Mrs. Nancy Hodges,
"Victoria, Canada.

"Most Esteemed Lady: I am a young man 30 years old, married, and a father of three children by such marriage. I am unknown to you but have been very, very deeply moved at your outstanding career of which we have read and heard so much in these parts of the world.

"I can understand how untiringly busy you are but I respectfully ask you please to pause for a few moments reading the contents of this letter.

"Most Esteemed Lady, may I have an autographed picture of you? Such would be tenderly placed among my treasured souvenirs. Please do not disappoint me as I am looking forward to such with all my mind.

"Would you be kind enough to also make me a small donation? I do have a job at present but living conditions are terribly high owing to the recent devaluation of the pound sterling. May the Lord reward you in health and long life for whatever you do for me.

"The Bahama Islands are belonging to the British Empire and they lie in the tropics. If at any time you desire to spend a vacation here, I shall with much pleasure send you the tourist guides and all information re hotels, etc. Hundreds of Americans visit here annually.

"May God's richest blessings dwell with you and your family and lengthen your life to continue serving humanity in your various ways.

"With the greatest expectation of your reply, I remain
Most Esteemed Lady,
"Yours respectfully . . ."

'AMONG MY SOUVENIRS'

THAT TOUCHING little bit about placing my photograph tenderly among his treasured souvenirs made me smile. But not half so much as his plea to the Lord to reward me in return for what I might do for the writer in terms of a "small donation." However, I am afraid that the reward is going to be just as small!

And the promise to send me all tourist information, should I ever go a-holidaying in the Bahamas, plus the intriguing bit of information about "hundreds of Americans" visiting Nassau annually makes me wonder if the gentleman's "line" is part of the island's publicity propaganda? But whatever his vocation may be, his avocation certainly suggests that he is a strong believer in "free" enterprise—and the freer, the better.

DATE IN SUMMER?

Armistice Day Change Veterans Vote Topic

"Do you favor changing Remembrance Day from Nov. 11 to a day in the warmer summer months?"

That is the question to be voted on by members of the Esquimalt Branch of the Canadian Legion at their meeting tonight in the 622 Admirals Road club quarters at 8.

Old veterans and new so far appear to be satisfied to let the Armistice Day of the First World War stay as the day of remembrance for the men who fell in both wars, but there has been some agitation to have this changed to a warmer month so that it will not be such a hardship on aging veterans of World War I.

Harsh weather is the order in many parts of Canada early in November.

Weightman Heads Accountants

G. E. Weightman will head the affairs of the Victoria Chapter of the Industrial Accountants for the coming year. He was elected chairman of the group at the annual meeting recently.

C. Powell was elected vice-chairman. Other officers named were: J. Eltringham, secretary-treasurer, and G. DeWolfe, W. Dron, J. Emerson, H. Lloyd and H. Powell, directors.

Clifton H. Davis, B.C.'s provincial secretary, congratulated last year's directors for bringing the Fernie Trophy to Victoria. It is presented annually to the chapter showing the largest percentage membership increase. Victoria's membership increase last year was 130 per cent.

POLICE NOT EXCEPTED

A policeman's car is no safer from prowlers than that of the average citizen. This was shown Tuesday when Cpl. Hugh Daubeney, clerk of the B.C. Police "A" Division, reported to city police a slicker had been stolen from his parked car during the last week.

Guides, Scouts Awarded Badges

Wilfred Gibson, scoutmaster, reported to a meeting of North Quadra Parent-Scout group that one scout had passed his king scout and silver arrow tests. Three other boys had passed their first class and silver arrow tests.

Mrs. Henry Piedt, guide mistress, reported several girl guides had passed their first class tests and that five had won child-nurse badges, five homemaker badges and five laundress badges. One guide won her needlewoman's badge.

Larry Tickner, assistant cub master of B pack, reported five cubs invested, five passed tender pad tests and one new cub joined the pack.

Mrs. V. J. Pritchard, brown owl of the brownies, reported that two brownies had been enrolled and two new recruits had applied.

Fred Sharples told the meeting that repairs and renovation of the scout hall were nearly complete except for some plumbing work.

Preview Of Junior Queen Crowning Ceremonies

One hundred nobles and their ladies of recently-formed Victoria Shrine Club gathered at the Monterey to preview coronation ceremonies for junior May Queen. Clarence Johns outlined plans for May 24 celebrations. Left to right, Prince Charming Billie McElmoyle; Junior Queen Nicci Dawn Lucas, Jill Shepard and Patricia Goodspeed, attendants; Graham Graves, crown bearer, and Patsy Elder and Sharon Kirk, pages.

New Group Formed In City Plans To Aid Food Situation In China

Acting on suggestions by Muriel Cordeaux, lecturer and journalist, in recent addresses to service clubs throughout the city, a "Chinese Food Mission" group was organized here Tuesday night

J. E. Cooper was named chairman. He stated it was non-partisan, non-sectarian and non-political.

"We are not out after more money from people's pockets. The main purpose of forming the group here is to get the ball rolling with the establishment of a national organization in view," Mr. Cooper said.

NOT PEACE MOVE

It was not a peace move regarding China, Mr. Cooper continued. The main purpose was to send surplus food to famine-stricken China.

"As long as we let people starve there will be twice as much Communism," he said.

ADVISORY COMMITTEE

William Miller was named secretary of the group, while Capt. Wilfred Gibson, Bob Morrison, Jules Menard and Tim Bak Lang, former U.N.R.R.A. worker recently returned from China, were named to an advisory committee.

Miss Cordeaux addressed the group at the organization meeting. She said the task of feeding the millions of starving Chinese fell upon the shoulders of Canada as both the British and U.S. had "lost face" in that country.

The speaker has been a resident of the Far East almost all her life. She returned from a fact-finding mission to the Orient last January.

Bowlers Ask City For Better Deal At Beacon Hill

An appeal to the city for a better deal on its holdings in Beacon Hill Park may be made by Victoria Lawn Bowling Club, Robert A. C. Dewar, former alderman and club executive said Tuesday.

He stated the city was raising the club's maintenance bill from $1,200 to $1,460 this year.

The club built and maintained the greens for nearly 35 years, but about three years ago, when it found difficulty in getting a caretaker, agreed that the city should do the maintenance for an annual fee of $1,200, according to Mr. Dewar. The club pays the cost of insurance and half the water rates, he added.

He felt no other city sports organizations reimbursed the city in this manner except those using Royal Athletic and Macdonald Parks.

Judges Named For Camera Contest

Two out-of-town experts and four Victorians have been picked to judge the Victoria Camera Club's annual salon, which will be held in November.

The black and white section will be judged by Roger Kerkham, Victoria; B. Gray Warner, Seattle, and John Helders, Vancouver. Bette Kerkham, Robert Fort and Norman Yarrow, all of Victoria, will pick winners in the color section.

Entry forms for the salon are available. Help of every club member has been asked by committee chairman Irvine Dawson, so that the salon will be a success.

Next general meeting of the Camera Club will be held at the Alert Service Hall Thursday evening at 8.

Farmsteaders' Guide

Interested in farmsteads? The fourth in a series of bulletins published by the Rural Housing Advisory Committee for B.C. on "Farmstead Planning and Layout" is yours for the asking.

The bulletin is a guide to the most economical methods of planning or rearranging farmsteads of all kinds.

It is available from 0-19 West Mall, University of B.C., Vancouver.

Tabloid Newspaper Printed Aboard Huge Atlantic Ship

Passengers on board the Canadian Pacific's 26,000-ton Atlantic flagship, Empress of Scotland, which completed her first post-war passenger voyage from Liverpool to Quebec Monday, had a daily newspaper, The Empress News, on their trans-Atlantic trip.

A great improvement over the old-fashioned news bulletin, typewritten on flimsy paper and pinned up on the bulletin board, The News is a proper newspaper with the latest wireless news printed aboard the ship.

Containing from four to six or eight pages of tabloid size, the contents of The Empress News are edited so that a proportion of the reading matter can be printed in advance.

LATEST NEWS

All the latest live news of the day, however, is printed on board by the ship's printer, and all matters of world importance, including stock exchange and sports news, are included briefly but with all the essential facts.

The paper is edited on board for each day's issue, with the work done largely in the small hours of the night.

As the setting up in type of the news proceeds, the editor, usually the purser, corrects proofs and makes up the paper just like the editor of any small paper. By dawn The Empress News is "put to bed" and the printer gets it ready to be laid on the passengers' breakfast tables.

60-Year Resident Of Victoria Dies

A resident of the city for 60 years, Mrs. Anne Lillian Stainsby Ditchburn, 431 Linden Avenue, widow of William E. Ditchburn, former Indian agent here, died at St. Joseph's Hospital Monday. She was 74.

Born in Stockton-on-Tees, England, the late Mrs. Ditchburn took up residence at Winnipeg, Manitoba, at an early age. She moved to the city in 1890.

She is survived by her son, Raymond B. Ditchburn and granddaughter, Sylvia at 755 Hampshire Road, and a daughter, Mrs. H. R. Chisholm and granddaughter, Pat, at Winnipeg.

Funeral services will be conducted Thursday afternoon at 1.30 in the Memorial Chapel of Chimes at Sands Mortuary. Interment will be at the Ross Bay Cemetery.

VETERANS MEETING

There will be moving pictures and other features at the meeting of Esquimalt Branch of the Canadian Legion tonight at 8 in the 622 Admirals Road clubhouse. Change in meeting date will result in the Ladies' Auxiliary bingo night being held Thursday night.

Court Sets Aside Civic Wage Award

Judge Rules Arbitration Board Acted On Wrong Law Principle

Two hundred and fifty outside employees of the City of Victoria learned today that their 7½-cent-an-hour pay increase awarded by an arbitration board had been set aside in a judgment handed down by Mr. Justice H. S. Wood in Supreme Court Chambers Tuesday.

Application to have the award set aside was made by W. H. M. Haldane, representing the city. The application was opposed by H. K. Bate, representing the Civic Employees' Protective Association, Local 50.

Mr. Justice Wood set aside the award because the arbitration board had acted on a wrong principle of law in arriving at the award.

He gave his judgment after Mr. Haldane assured the court that a six-cent increase was in the city's budget and would be paid, retroactive to Jan. 1, to the employees.

"What has troubled me is the position of these men if the award is set aside," stated the judge. "Apparently everybody admits they should have more money."

The judge said that if it were not for the assurance given by Mr. Haldane that a six-cent pay increase would be granted to the employees, he would be loath to interfere with the award.

The city won its case on a point of law not on the merits of the award.

H. K. Bate, counsel for the union, charged that the city had been guilty of unreasonable delay in launching its application to have the award set aside on a legal technicality.

"The city hasn't dealt in an equitable manner," he said.

Rushing Tax Bills For June Payment

The three municipalities of Greater Victoria are busy with the annual task of getting tax notices to property owners.

Oak Bay hopes to have some 5,300 notices in the mail by tonight. Deadline for payment is June 30.

By the end of the month, Esquimalt will have sent out about 2,000 tax notices.

Saanich has the biggest job with more than 20,000 notices to be issued. Deadline for payment is June 30.

Steps On Banana Skin, Breaks Thigh

A banana skin entered into the accident picture in the city yesterday afternoon. According to city police, Owen McCann, about 60, of 777 Fort Street, suffered a left thigh fracture when he was upset after stepping on the skin. Constables Bonar Hannay and George Buckle rendered first aid before taking McCann to St. Joseph's Hospital.

To Rejoin Ship

Wireless operator George Malandris of the Greek freighter Maria G. Culucundis is back with his ship.

The 44-year-old seaman, rushed to port on April 30 aboard the destroyer Sioux from 300 miles off the west coast when he became seriously ill, was released from hospital at H.M.C.S. Naden Tuesday.

He rejoined his ship in Vancouver.

Malandris at first was thought to be suffering from a ruptured appendix. It turned out to be perforated duedenal ulcer and an operation took place only a few hours after he was brought ashore.

WAR SURPLUS STOCK
BRAND NEW
Bannister Brushes
Sterilized . . . 15 inches long. Each 98¢
THE "WAREHOUSE"
2 STORES

A Wrist Watch That Can Take It!

• ROLEX
• MIDO MULTIFORT
• CYMA
• LONGINES
from 37.50
LITTLE & TAYLOR
Jewellers
1209 DOUGLAS ST. (Scollard Bldg.) G 5812

MODERN METHODS . . .
Today's pharmacy is as modern as a jet plane. Nothing is left to guesswork. Each prescription is filled carefully, accurately and efficiently.
627 FORT AT BROAD G 1196
McGill & Orme LIMITED PRESCRIPTION CHEMISTS
1201 DOUGLAS AT VIEW G 2223

WOOD SPECIAL WOOD
A limited supply of good clean 12-inch wood from the centre of the log; very easy to split. Ideal summer wood for kitchen kindling and incinerator, also for heater and furnace.
No Hemlock or Sawdust—Good Measure and Quick Delivery
2 Cords, only $7.50 4 Cords, only $14.00
Special Delivery to Sidney, Brentwood, Metchosin and Way Points
WHOLESALE FUEL – 760 Topaz – G 2452

HEARING-AIDS — BATTERIES ACCESSORIES and SERVICE
VICTORIA HEARING AID CO.
B. S. H. TYE 326 PEMBERTON BLDG.

WEDGEWOOD
The World's Finest
GAS RANGE
See Them at Victoria's Largest Electrical Dealers
MACDONALDS
½ Acre Downstairs Store—712 YATES

E1124
BRIQUETTES
CANMORE $18.85 per ton
GASCO $23.50 per ton
KINGHAM GILLESPIE COAL CO. LTD.

Why is SATIN-GLO ENAMEL so easy to wash?
Because it's glossy hard and long lasting... ...like tile ...Does NOT contain water

Free! "HOW TO PAINT IT" FOLDERS
Full-color folders give complete step-by-step instructions for dozens of painting projects. Get your copies FREE!
Burnside Hardware 100 Burnside West
Coast Hardware 1418 Douglas St.
Fairfield Hardware 253 Cook St.
Gorge Hardware 2906 Tillicum Road
R. A. Green Lumber Co. Ltd. 2891 Douglas St.
Hudson's Bay Co. 1701 Douglas St.
Oak Bay Hardware 2212 Oak Bay Ave.
Paint Supply Co. Ltd. 519 Yates St.
Shawnigan Lumber Yards 2080 Government St.
Square Deal Hardware 1012 Government St.
Stelck's Hardware 1937 Esquimalt Rd. Hillside and Quadra
Brentwood Bay Store Brentwood, Sidney
Mouat Bros. Ltd. Ganges, Salt Spring Island—Phone 11
Price's Red & White Store (J. C. Simmons) Langford
Mills Hardware 2945 C. Quadra St.

Salt Spring Island FERRY SERVICE
MONDAY, TUESDAY, THURSDAY SATURDAY and SUNDAY
Lv. Fulford 8.15 a.m. 4.00 p.m. — Lv. Swartz Bay 9.15 a.m. 5.00 p.m.
WEDNESDAY SERVICE
Lv. Fulford 8.15 a.m. — Lv. Swartz Bay 6.15 p.m.
FRIDAY SERVICE ONLY
Lv. Fulford 8.15 a.m. 10.00 a.m. 4.00 p.m. 6.00 p.m. — Lv. Swartz Bay 9.15 a.m. 11.00 a.m. 5.00 p.m. 7.00 p.m.
Gulf Islands Ferry CO. LTD.
Phone G 2152

See Our Complete Stock of the New
1950 MOFFAT ELECTRIC RANGES
$207.50 to $482
Model Illustrated, $449.00
TERMS
Kent's
742 FORT

BUS TOURS
Portland Rose Festival
$39.00 —Lv. Victoria June 6. —Ar. Victoria June 10. Includes boat, berth, bus, hotel, six festival tickets, and tour.
Salt Lake, Reno
Victoria, Seattle, Portland, Bend, Boise, Salt Lake City, Reno, Sacramento, Redding, Shasta Dam, Portland, Seattle.
San Francisco Redwoods
Victoria, Seattle, Portland, Grants Pass, San Francisco, Santa Cruz, Eureka (in the Redwood Empire), Portland, Seattle, Victoria.
Banff, Coulee Dam
Victoria, Seattle, Columbia River, Multnomah Falls, Spokane, Coulee Dam, Cranbrook, Banff, Kamloops, Fraser River, Vancouver.
15 Tours to Choose From
4 to 14 Days, Including Boat, Bus, Hotels, Sightseeing
Information and Reservations
WESTERN CANADA TRAVEL SERVICE
607 COURTNEY, Opposite Post Office
Geo. Willis, Mgr. E4712

NEW TARPAULINS
Mildewproof, Fireproof and Waterproof
Suitable for Truck Tarpaulins and Car Covers
also good for
Covering Haystacks, Machinery and All Farm Equipment
In sizes 6x8 to 22x32
also
HAMMOCKS HAVERSACKS KIT BAGS
GROUND SHEETS
PRICED TO SELL
Come and Browse—Always Something Different
CAPITAL IRON & METALS LTD.
1824-1832 STORE STREET G 2434 - G 8441

Young D.P.'s Wonder What's Happening

These two young ladies were among the 5,000 persons who left St. Boniface and Norwood last week-end in response to an army request that all women with children evacuate the area. The tots, Hope Baldwin, 3 (left), and her sister, Sandra, 2, were not at all eager to move.—(CP Photo)

Chiang May Flee If Formosa Falls

Nationalist Officials' Dependents Reported Ready To Go To Japan

HONGKONG (Reuter)—Generalissimo Chiang Kai-shek and his close associates plan to flee abroad when Chinese Communist forces attack their last citadel, the island of Formosa, British and U.S. observers here believed today.

They suggested the Communist attack might come as early as next month now that the Chinese Nationalists have withdrawn 150,000 troops and equipment from the Chusan Islands, 100 miles south of Shanghai.

(This was contrary to a broadcast speech by Chiang Tuesday from Taipai, Formosa, in which he pledged to die defending the last Nationalist stronghold. "Now we've retreated to Formosa," Chiang said, "I cannot retreat any more even if I wanted to . . . there is now nothing left but honorable death for country or return to the mainland.

("We can only avoid death if we defeat the enemy and return to the mainland. If Formosa falls we will all fight to the finish and die here.")

Dependents of Nationalist officials in Formosa are preparing to evacuate to Japan, according to unconfirmed Chinese reports from Taipai.

NEW RED AIRFIELDS

These preparations coincided with a wave of uneasiness reported sweeping through Nationalist ranks since the Chusan withdrawal.

New Communist airfields have been opened up on the Chinese mainland and could give air cover for the invasion of Formosa.

Canadian Vets Now In Britain Make Requests

LONDON (CP)—Canadian ex-servicemen living in the United Kingdom intend to press the Canadian government to give them the same treatment it intends giving British and Allied veterans now living in Canada.

Maj. J. B. Humphreys, former second-in-command of the Irish Regiment of Canada, a Toronto unit, and now a London business man, is due to arrive in Montreal today to start pressing the case.

Col. Brian Mullaly, National Secretary of the Canadian Veterans' Association of the United Kingdom, making the announcement today said initial approaches would be made through the Canadian Legion. The Canadian organization's annual meeting, which was scheduled to be in session now, has been postponed because of the Winnipeg flood.

He said the organization wants proposed amendments to the Canadian War Veterans' Allowance Act applied to Canadian veterans resident outside the country.

This would mean that veterans outside Canada would be eligible for old age pensions at the age of 60 and would not have to depend for such support exclusively upon schemes in force in the country in residence.

Mexico City Light Strike Settled

MEXICO CITY (AP)—An electric strike was settled Tuesday night after some 5,000,000 Mexicans had gone without light or power for 11 hours.

The 6,000 employees of the Canadian-owned Mexican Light and Power Co. struck at noon Tuesday for 65-per-cent wage increases. They settled for 15-per-cent raises if the company makes enough money this year to pay them.

CANADIAN SHIPS VISIT BOSTON

BOSTON (CP)—Two Canadian liners arrived here today, taking part in preview maritime ceremonies launching Boston's mid-century jubilee celebration.

The liners Lady Rodney and Lady Nelson were greeted by city and state officials accompanied by Betty Taylor, 21-year-old daughter of a Newfoundland-born Canadian war veteran. Miss Taylor has been chosen as "Miss Boston Jubilee."

Heads Underwriters

MONTEBELLO, Que. (CP)—G. C. Cumming, Winnipeg, general manager of the Monarch Life Assurance Company, was elected president of the Canadian Life Insurance Officers' Association here today at the association's annual meeting. He succeeds H. L. Guy, Waterloo, Ont.

ST. MICHAEL'S SCHOLARSHIPS

AVAILABLE TO BOYS 8 TO 12 YEARS

Applications to be sent to Headmaster, K. C. Symons by May 20, 1950

2176 WINDSOR RD. G 6050

Progress Reported In Commonwealth Talks

SYDNEY, Australia (Reuter)—The Commonwealth conference today announced "considerable progress" in talks on the plan for economic aid to check the spread of Communism in south and southeast Asia.

An official communique issued at the end of today's session disclosed progress on proposals for technical assistance and economic development and for the further activities of the Commonwealth consultative committee.

This committee—the body now meeting here—was set up earlier in the year after the Colombo conference of Commonwealth Foreign Ministers had adopted the idea of the aid plan.

Tomorrow, experts will discuss the points of agreement reached today by the committee, and the committee will probably resume its meeting Friday.

Earlier, authoritative sources said the conference was near agreement on the Australian proposal that a Commonwealth fund of $8,000,000 ($24,800,000) be set up to provide immediate technical aid for Asiatic countries.

Police Seeking Armed Robbers In Ont. Woods

BEAVERTON, Ont. (BUP) — Provincial police concentrated their search for two armed robbers in a heavily wooded area on the edge of town today and denied the fugitives were escaped convicts.

Provincial police Constable W. H. Andrews said the description of the two robbers did not coincide with those of Lloyd and Paul Russell, two brothers who escaped May 8.

Andrews admitted he could not identify the pair, but was emphatic that they were not the Russell brothers. "The descriptions we have got from their victim just don't tally," he said.

Canadian and U.S. police had searched the Sault Ste. Marie, Ont., area for the past week for the Russell brothers, both of whom have long criminal records.

When it was reported two gunmen were operating in this area, it was feared that the Russell brothers had evaded the police dragnet in northern Ontario and driven here.

New Orders To W. German Reds

FRANKFURT, Germany (UP) High allied sources said today Russia has ordered West German Communists to prepare to go underground.

Moscow was said to have ordered trusted Red leaders to link up with extreme nationalists and neo-Nazis and foment disorders to discredit the occupation powers.

The shift in tactics is expected to follow a current purge of the West German Communist Party. Already 50 leaders have been deposed. Even silver-thatched Max Reimann, the boss, may go.

Informants said L. P. Beria, head of the Soviet secret police, gave Walter Ulbright, East German Communist Party chief and Deputy Premier of Eastern Germany, preliminary orders for the overhaul of the western party in Moscow Dec. 22.

Two factors were reported behind the orders from Moscow:

1. The party is shot through with "Titoists" by operating through cells rather than as an open party, the leaders will be better able to curb the spread of "subversion."

2. Other parties in Western Germany are clamoring for the government to outlaw the Communist Party.

Death Of Bishop Falsely Reported

WASHINGTON (AP) — Approximately 1,000 church workers bowed in deeply expressed grief for a time Tuesday night after being told—erroneously—of the death of Methodist Bishop G. Bromley Oxnam.

The incident was apparently the work of a morbid practical joker.

Bishop Oxnam good-naturedly assured a reporter in New York that he was not dead.

Buzzsaw Cuts Saanich Man's Hand

F. A. W. Bolton, Old West Road, Saanich, suffered a deep and painful cut to a hand by a buzz saw Tuesday night and was rushed to Jubilee Hospital by Sgt. Cecil Pearce.

THE WEATHER

Weather forecast: Cloudy with scattered showers today clearing by midafternoon; sunny Thursday becoming overcast by evening; remaining cool. Winds west 15 m.p.h. today; light winds tonight and Thursday. Low tonight 40, high tomorrow 60.

	Min.	Max.	Precip.
St. John's	36	43	
Halifax	40	44	.68
Montreal	42	60	
Toronto	46	68	
Ottawa	46	63	
Port Arthur	26	50	
Winnipeg	40	52	.07
Brandon	34	40	.23
Regina	38	50	.03
Saskatoon	37	55	
Calgary	38	62	
Edmonton	47	67	
Kamloops	48	61	
Penticton	48	73	.02
Vancouver	43	56	.09
Victoria	41	54	.03
Prince Rupert	35	50	.07
Prince George	36	56	.02
Seattle	43	61	.04
Chicago	46	60	
San Francisco	50	66	
Los Angeles	52	62	
New York	54	76	

Insurance Broker For School Board

In an effort to cut down paper work and centralize handling of claims, Greater Victoria School Board will employ a broker for its insurance business.

Coming up for renewal shortly are policies from 50 to 60 agencies covering board property, Trustee Richard Reeve said today. He believes the broker will reissue the policies to only six or seven agencies, to simplify the paper work.

Wilson's FROZEN FOODS 21 Varieties Garden Fresh!

Crisp loveliness that speaks of Summer

Here are dresses designed to flatter in the one and two-piece styles you'll love. Plain and printed silk jerseys, silk crepes, prints, shantungs and eyelet dresses. Many little jackets to multiply your wardrobe and a complete selection of the new sun dresses too. There's your size here, too, with half sizes up to 24½ as well. Tiny price tags make these fascinating buys from

$12.95

And it's easy to buy on our budget plan that costs no more.

Mallek's WOMEN'S APPAREL 1212 DOUGLAS

Time to Flush Out that Radiator!

Have it done the "READY WAY"

Wilson MOTORS LTD. YATES at QUADRA

For Style and Quality visit The Plume Shop across from "The Bay"

Summer FROCKS $12.95

Full, full skirts that swirl delightfully as you move . . . beautifully cut bodices and tiny appearing waistlines.

White and pastel . . . sizes 11 to 17.

JUST SAY "Charge It" Convenient Terms Arranged for You

PLUME SHOP LTD. 1769 Douglas St. Phone E 5631

ŠKODA MODEL 1102

The finest light—car on the market!

- Greaseless itself at the touch of a pedal.
- Cylinder walls and pistons can be replaced individually
- Independent wheel springing
- 98 inch wheelbase—width 59 inches
- Complete tool kit includes brake cable lengths and attachments
- 8 attractive, practical models
- Priced from $1495.

SPARE PARTS

Adequate supplies of parts for both SKODA and TATRAPLAN are readily available in Canada. Bolts and threads for chassis and other mechanical parts are standard U.S.—are therefore readily available anywhere.

SEE THE SKODA AND THE REVOLUTIONARY REAR-ENGINE TATRAPLAN TODAY!

Distributors for Western Canada

Campbell Motors Ltd. 1234 KINGSWAY VANCOUVER, B.C.

It's a pleasure—when the RANGE is RIGHT

And you'll find the range that's right for YOU, in our wonderful selection. We have everything from cottage models to combinations . . . on EASY TERMS, of course.

OIL RANGES

GURNEY OIL RANGE 239.00
ENTERPRISE OIL RANGE 279.50
FAWCETT OIL RANGE 245.95

GAS RANGES

MOFFAT GAS RANGE, table top model 190.50
MOFFAT GAS RANGE, apartment size 151.50
GURNEY GAS RANGE, apartment size 101.75
GURNEY GAS RANGE, table top model 219.50
GURNEY GAS RANGE and INCINERATOR COMBINATION 239.50
GURNEY GAS and COAL COMBINATION with dual ovens 229.50

COAL AND WOOD RANGES

ENTERPRISE, the "Stella" model 159.00

GURNEY RANGES 139.75 199.50

FAWCETT COAL AND WOOD RANGES The Sparton 101.55 The Mayfair 157.20

ELECTRIC RANGES

MOFFAT ELECTRIC RANGE, apartment size 229.00
MOFFAT DE LUXE ELECTRIC RANGE 349.00
MOFFAT ELECTRIC RANGE, double oven 482.00
GURNEY ELECTRIC, apartment size 219.00
GURNEY ELECTRIC, three-quarter size 249.00
GURNEY ELECTRIC, automatic clock 339.00
GENERAL ELECTRIC RANGE, table top 299.00
GENERAL ELECTRIC DE LUXE RANGE 369.00
COOLERATOR ELECTRIC RANGE, clock control 399.00
COOLERATOR ELECTRIC RANGE, push button switches 469.00

RANGETTES

CANADIAN BEAUTY RANGETTE, only 44.00

Right Through—Yates to View

Standard FURNITURE DENNYS OF VICTORIA

Democratic Struggle Bears Fruit

THE VICTORY OF THE DEMOCRAT Party in Sunday's national elections in Turkey, described in news reports as of "landslide" proportions, will result in little change in the foreign policy of that country but should have considerable effects on domestic affairs. The Democrats, under former Premier Celal Bayar, overthrew the Republican People's Party, led by General Ismet Inonu who, as President of the Republic, had been in power since 1938 when he succeeded the late Kemal Ataturk. The new government, according to its platform, will encourage an extension of free enterprise and private business activity, while championing the right of unions to strike. Inonu's policy, modeled on that of Ataturk, had tended more to state capitalism.

The actual differences in party policies, however, are less important than the fact that for the first time the people of Turkey have experienced a free general election. It was not until 1945 that an opposition party was permitted. Sunday's contest was the climax of the first genuine multi-party contest, with extension of the franchise to every man and woman over 21. The westernization of Turkey undertaken by Ataturk has been slow but steady. In industry, education, commerce, foreign relations and domestic politics the changes have been many and deep. The conversion from the ancient feudalism to modern democracy could come only gradually, but the events of last Sunday indicate that the process has been genuine. Much of the credit no doubt can be given to Inonu who, although committed to a brand of state ownership peculiar to his regime, has used state facilities to provide an economic background for private undertakings. The Popular Republicans have rightly claimed that under their direction the country has reached the stage of development where it can have "a system of government conducted by representatives the people themselves have elected." And Inonu himself, despite his long term as head of the nation, declared his readiness to serve as leader of the Opposition if the people so chose. That position he now will occupy.

As one Turkish editor put it, "It is not so important today which party wins the elections. The great question is that the elections should be so conducted that no room is left for complaints and recriminations afterwards." The election returns indicate that the people spoke in a determined voice. The new stirrings of freedom demanded a change—which has duly been carried out in the parliamentary manner. At long last Turkish men and women have exercised their full political powers, they have chosen the fellow citizens they wish to govern them, and that is a right which they will not easily relinquish. They are shoulder to shoulder with the West.

A Little More Effort Needed

LAST WEEK IN VANCOUVER RT. Hon. C. D. Howe offered an antidote to pessimism. He noted the progress made by Canada in this scientific age, and forecast personal and national advance in the future. This week on the mainland, Donald Gordon, president of the Canadian National Railways, delivered a supplementary injunction to the people of this country to keep working in order to ensure further progress.

Mr. Gordon referred to industrial development during the last 10 years which has brought Canada from the ranks of merely primary producers to the status of a manufacturing country of some proportions. As he put it:

"We have gone to the next stage (after primary production). Nor can we ever turn back if we are to maintain—let alone improve—our standard of living."

In other words, Canada, rich as she is, will not float automatically into greater prosperity and well-being. Her people, all of them, must work to that end, and all must be conscious of the part they have to play in progress. That means, in effect, that individual Canadians cannot afford to think in terms of the highest returns possible for the minimum of effort. The latter attitude has not been a prevailing Canadian point of view. Where there has been an inclination to hold back on effort, however, the words of Mr. Gordon will strike home.

The remarks of the C.N.R. president and Mr. Howe should help to remind us of the changing picture on the international economic screen. During the war and for some years after it, Canada has been in the favored position of some of the young people who gained their first employment experience during the manpower scarcity of the war years. A number of those employees could not realize the demands that would be made upon them when a more competitive day dawned. Similarly Canada, with great riches that other parts of the world wanted—and which could not be obtained from competitive sources — commanded markets with little effort. The artificial conditions of those days have changed, probably to other artificial conditions. But the situation today is not one which permits us to sit back and let the customers come to us. In the buyer's market we have to roll up our sleeves, do a day's work and probably a little more, in order to maintain our standard of living. Mr. Gordon has brought that point home forcefully. It is a matter we cannot ignore.

Pounding The Isolationists

HOW FAR PRESIDENT TRUMAN looked beyond his notes toward the coming elections in his speech at Fargo, N.D., last Saturday, will be better understood by close observers of the American political scene than by Canadians. His forthright attack on those of his fellow countrymen who so far qualify their support of major international policies that the policies themselves are jeopardized, will, nevertheless, be roundly applauded beyond the boundaries of the United States.

Mr. Truman rapped the "yes but boys." They are the type, he said, who were formerly isolationists but who have now given up that line. Though they professed belief in international co-operation, they sought to hamstring such matters as the European Recovery Program by challenging the expense of that undertaking. They, the President said, favored international co-operation, but preached a doctrine of shutting off imports from foreign countries. What is said by President Truman in the next few months will, of course, be weighed in the balances at election time. At the same time, if his speeches can furnish assurance to countries other than the United States of the re-establishment of a unified front on the international scene, they will have positive value beyond an appeal to domestic voters.

Many factors have been introduced into the United States picture in recent months that have caused anxiety among her friends. Some of the misgivings have been allayed. Recent developments toward re-establishment of a bi-partisan foreign policy, for instance, have given some measure of comfort. More has been furnished by reports of an inclination to reduce trade barriers. The sensationalized treatment of domestic investigations destructive to the prestige of the country's diplomats, however, still leaves the nations that are counting on the United States for strong international leadership somewhat perplexed and ill at ease.

In consequence, Mr. Truman's attack against those "who always stand in the road of progress" will be heartening to America's friends. If it does nothing else than hammer home another nail in the isolationist coffin, it will have a beneficial result.

Australian Delegate Proposes Plan For S.E. Asia Assistance

By WILLIAM FITTER, from Sydney

AUSTRALIA'S principal delegate at the Commonwealth Conference on South-East Asia which opened in Sydney last Monday is Percy Claude Spender, who last December succeeded Dr. H. V. Evatt as his country's Minister for External Affairs.

At the Colombo Conference of Empire Foreign Ministers last January he outlined broadly a plan for economic and technical assistance to countries in the South-East Pacific area. At Sydney he is being called on to give shape to that outline, to produce a workable "humanitarian" plan which will arrest the Communist tide in South-East Asia by offering backward countries a helping hand from the democracies in a "New Deal" to raise Asiatic living standards.

GOOD DEEDS

A political opponent once described him as "a grown-up Boy Scout." That was meant as a gibe, but it contained the germ of a compliment—Spender always gives one the impression of a man running around to do a good deed. At 53 he has plenty of drive and personality, knows how to enliven a gathering with an appropriate droll story, and can hold his own in any company.

But there is far more to Spender than the personable lawyer turned politician. Behind the suave manner there is a keen incisive mind, a mind that is refreshingly independent. Indeed, Spender first burst into politics as an independent back in 1937, but he soon realized he wouldn't get far without party affiliations and joined the United Australia Party, forerunner to the Liberal Party which now governs Australia with the Country Party. He had made a name for himself as a company-law barrister and had been appointed King's Counsel at thirty-six—the youngest in the Empire. Before the war, Spender served briefly in the Menzies Cabinet, first as Treasurer and then as Army Minister.

Labor triumphed at the 1941 General Election and Spender and his colleagues went into opposition. It was during the eight years he had to wait before regaining Cabinet rank that Spender's interest turned to foreign affairs.

In Parliament, at public meetings and in pamphlets he campaigned against Australia's "isolationist outlook in international and cultural affairs."

WIDER INTEREST

Australians are now watching with interest Spender's efforts to arouse wider Empire interest in Asia and to create eventually for the Pacific something akin to the Atlantic Pact. With characteristic thoroughness he has visited Pakistan, Indonesia, the Philippines, New Guinea and Papua — besides attending the Colombo Conference.

Walter Lippmann

THE OPENED DOOR

THE French offer to Germany, made just as the foreign ministers were about to meet in London, is a radically new and unexpected event. Though the idea and the terms of the proposal have been studied and discussed for a long time, and are not in the least mysterious, the action of the French government in reaching the historic decision to make the offer was, as it had to be, a very closely guarded state secret.

Therefore Mr. Acheson, quite evidently Mr. Bevin also, are not prepared for what is a very different Europe from the one they gathered in London to discuss.

MR. ACHESON went to Europe in a state of mind and with a policy, if it can be called a policy, which was dreary and grimly discouraging. Every window seemed to be shut. All the shades had been pulled down. All the doors were bolted. And inside that dark and stuffy room the three foreign ministers were to feel their away around in circles, making tremendous efforts to decide whether to study the question or whether they should decide to create another committee to study the questions which had been studied and had been found insoluble. The French government has suddenly opened the door to the real world outside. Through the door there is coming a breeze which is blowing about and messing up the neat files of bureaucratic papers, and there is coming light which is startling and dazzling to the inmates of the room.

THE problems of the Atlantic community as they were posed before the French action were insoluble. The growing knowledge all over western Europe that they were insoluble was producing, naturally enough and inevitably, a mood for defeatism and of escapism—of each nation for itself, and then in the most exposed areas of each person for himself, and the devil take the hindmost.

THE problems of the Atlantic community had become insoluble because the three western governments had no view of Germany which the Germans, apart from a few time-serving place hunters, could possibly share. Western policy for Germany consisted in proposing to admit the western part of Germany to second-class membership in the Atlantic community. The Germans were to accept partition. They were to accept inferior status in the councils of the West. They were to accept total insecurity in that the front defences of the West were to be located between the Elbe and the Rhine. And they were to be offered a choice between disarmament on the one hand, and on the other hand rearmament of the German infantry under the command of British, French and American generals.

THIS absurd conception of Germany was an attempt to contain the Soviet Union by using Germany, and then to contain Germany by the occupation and the statutes and the controls. The main container both of Russia and of Germany was to be the French army which, unfortunately for the planners of this caricature of a policy, was unable to be both in Indo-China and in Europe at the same time.

THE French decision to offer Germany not only peace and equality but an intimate partnership does not solve the insoluble problems which the foreign ministers were struggling with. It transcends those problems, it passes over and beyond them, by creating a wholly knew European situation. A Franco-German partnership would at once give France and Germany a formidable and probably a decisive influence in all continental European questions. Internally and externally the security of both countries would at once be fortified. Each would have less to fear—namely the enmity or the treachery of the other. Both would have much more to hope for in a common use of their immense resources. Both would have restored to them a thing which to older nations is as important as bread and security, namely the conviction that they have an historic mission to perform in the world.

THE Franco-German partnership would become the nucleus of a European system. There are many in the West who hope and believe, as all the Russians apparently fear, that the Franco-German partnership would become the nucleus of a west European system. That is, I think impossible. The Franco-German partnership will break up and fail or it will be the nucleus of a European system. It can never be merely west European, because Germany can never relinquish her national unity nor her organic connections with eastern Europe.

The Franco-German partnership, if it is consummated, will strengthen, not replace, the German movement to end the partition of Germany and the European movement to end the division of Europe.

(All rights reserved.)

NICE SLUMP

Winnipeg Free Press

Relevant to the debate in the Canadian House of Commons on Mr. Drew's motion for outlawing Communism is the most recent report on the strength of the Communist party in the United Kingdom.

It is admitted by an official party spokesman that membership has now dropped to 42,000 of whom only about 33,000 are termed "active." This represents a slump of approximately one-third since 1942. The party is no longer represented in Parliament or in the Trades Union Congress council. The Daily Worker is losing about $10,000 a month.

No special measures have been taken by the British Parliament to deal with a party which appears to be doing a good job on its own of "withering away."

Ran Into Something

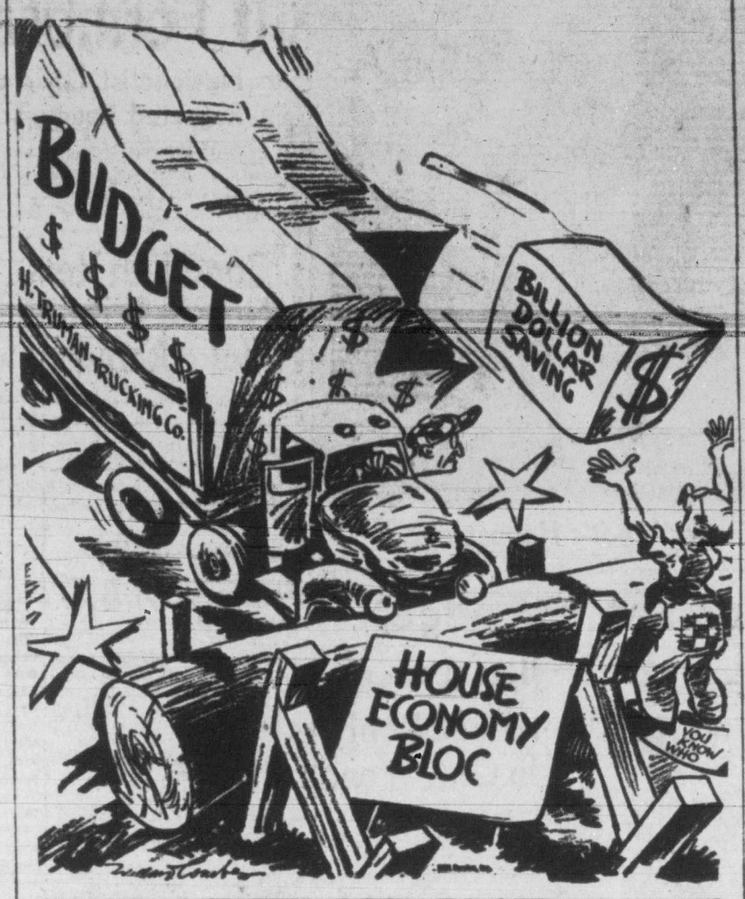

As Our Readers See It

'SHORT AND SWEET'?

I think that Verity's "Mystery of Life," May 9, is short and sweet, and very much to the point.

Most of us need a lot more words to express our opinion about this everlasting theme: more power to "Verity." Hope to meet him some time before this earthly existence comes to an end for me.

J. H. STAVERMAN,
Langford Lake, 26 Leigh Rd.

SHIP MODELS

Your columnist "On the Times" May 11 issue, offers, one thinks, an excellent suggestion that a collection of ship models be assembled in quarters in town where they would be available for the youngsters and adults to inspect and possibly add to their knowledge of ships, ancient and modern.

As one who has been riding the hobby horse of model shipbuilding for many years, I will be pleased to loan three ship models, that I now have at my residence here.

They are scale-built, one of them a 54-inch model of the ill-fated Empress of Canada, lost by enemy action during the last war off the West African coast, a smaller model of H.M.S. "Queen Elizabeth" as she was in World War One, and one other miniature warship. Currently I am building a replica of another C.P.R. ship that could later join the others for exhibition purposes if the scheme goes through.

GERALD S. REES,
2537 Fernwood Road

DRUNKEN DRIVING

In years gone by when hotels were licensed, many, many times a faithful team of horses took the driver safely home, but a high-powered motor car won't do that.

A Dominion law was passed years ago making it illegal for persons whose duties were connected with the movement of trains to use intoxicating drink when on duty, and having a penalty of three years imprisonment for violating this law. It seemed severe at first, but made such a saving in loss of life, railway employees and all concerned were very much pleased with it. I believe that law is still in effect.

I would like to suggest that we petition Parliament to have the same law extended to include our highways. Making it illegal for persons to use intoxicating drinks when driving a motor vehicle on our highways and having the same penalty. The additional safety it would be for motorist and his passengers, the saving in loss of life and property and lessening of cases in our hospitals might be much appreciated by all concerned. We should assist our policeman in their efforts to protect us.

G. A. HUDSON,
621 Trutch St.

FOR THE CATS

Your readers who love cats and, in addition to caring for their personal pets, regularly set out food and fresh water for the neighborhood strays, will be shocked to learn that approximately 10½ millions of America's cats are uncared for and unwanted by indifferent, unconcerned and apathetic persons.

The American Feline Society, Inc., was founded for the specific and exclusive purpose of alleviating hunger, illness and abuse of these God's creatures who do so much for thoughtless mankind and ask so little in return. Many thousands of cats have been serviced during the past twelve years.

It requires facilities, personnel and funds for this great work; the latter making possible the former two. The Society is now urgently, desperately in need of financial assistance. Won't you help? Please permit us to suggest that a check be sent, even a small one, to: The American Feline Society, Inc., New York 3, N.Y., assured that it will be gratefully received.

The American Feline Society, Inc.
Robert Lothar Kendell, President.

WHO PAYS?

It appears that all those in favor of cocktail bars and beer parlors are terribly worried about the tourists not being able to indulge their thirsts. However, strange as it may seem, the tourists still pour in to Victoria, and they don't seem to be very upset about the situation. They are here for only a short time, but our sons and daughters are here for a lifetime mostly. Are we giving them due consideration, or are they going to grow up to be the little bar flies we see in cities where liquor can be had so freely. Let's keep this beautiful city decent for our young folks!

There is one more thing we should keep in mind. Someone always has to pay the piper. With the high cost of living, who is going to pay for the food, clothing, rent and the thousand and one other things, when it has already been spent on liquor. Businessmen, please note—who is going to pay you?

MRS. A. R. CANN,
3750 Winston Crescent.

'Forgiveness' Not The Right Word Where Taxed Income Is Concerned

By JOSEPH LISTER RUTLEDGE

THERE is a word in the current tax directives of New York State that is highly illuminating. It points the delusion that has overtaken most governments in this era. The State of New York has decided to "forgive" the taxpayer 10% of his 1949 income tax.

SMALL MATTER

Doubtless the approbation that will follow the decision will cause those benefitted to overlook any small matters of wording. But is it so small? Isn't it suggestive of the whole mistaken attitude of governments toward the people, the attitude that in leaving the public anything at all of their hard-won earnings, government is being rather big about it? There is a tendency to lose sight of the fact that the earners are the owners and the obligation is on government to show cause why any part of those earnings should be taken from him. Governments are virtually implying that individual earners should show cause why they should retain any of the benefits of the sweat of their brow. That a taxpayer should be "forgiven" taxes implies that he has been somewhere at fault. The actual fact is that government has been at fault in assessing him to an extent that the needs of government did not demand.

SOUNDER GROUND

We will be on sounder ground when both taxed and taxing forces fully realize that all taxation must be agreed to by the taxed as a necessary part of their duties of citizenship, and when governments come to realize that they have no vested right in the income of anyone.

CLIPPED at RANDOM

TAXPAYERS' VOTE

Saturday Night

Now that the railway unions have taken their strike vote, how about polling the shareholders of the C.N.R., who are the Canadian taxpayers, as to what they want to do?

RED RIVER VALLEY

Ottawa Citizen

The Red River Valley in Manitoba, now the scene of disastrous floods, is one of the flattest areas in Canada. Southern Manitoba was covered by Lake Agassiz in prehistoric times and much of the territory is ancient lake bed. The elevation along some parts of the Red River is not much more than three feet to the mile.

CBC PROGRAMS

Ottawa Journal

Good opera, good light musical comery and good plays can be produced in Canada but are limited now to a single performance only over the air. Maybe there is an idea here for some courageous producer and impresario, venturesome enough to bring such shows to the public as live performances. An idea too for other organizations who might assist such a venture.

FOREWARNED, FOREARMED

Kamloops Sentinel

We of British Columbia, who may be on the eve of our second Trial by Flood in two years, sympathize with the flood-suffers in Winnipeg and the Red River Valley. We know the tribulations they are undergoing. We've experienced the stunning destructive power of the spring freshet. Whatever British Columbians can do to aid and restore the flood-stricken Manitobans they should and will do, if only because the Manitobans helped us, as did all of Canada, in 1948.

Let's hope we will not need their help again this year. We will have no real right to it unless the elements unleash a fury many times that of 1948.

ROBOT REPARTEE

Christian Science Monitor

The male is a jot less mere than he was when we last noticed him. That was before that vending machine poured hot coffee over a protesting customer in a Minneapolis restaurant the other day. The customer, to be sure, provoked the machine by banging on it when it forgot to supply sugar and cream with the beverage. But the point is that the machine talked back.

This means the end of those utopian dreams in which, we are told, the less unfair sex has been indulging. The world in which robots will take the place of men, doing the dishes, running the errands, making the money, but, above all, never talking back—that world is not just around the corona, after all.

CRIME AGAINST MAN

New York Times

The spring housecleaning comes, and trophies are as a red flag to a bull. Shells are seized upon and are thrown out, despite the fact that the roar of the ocean sounds clearly if they are held to the ear, and the old champagne bottles are tossed into the cellar pile with empty catsup bottles. With catsup, no less, catsup. Photographs are taken down from the walls, and blue ribbons, and the powder horn and compass, and on the pile is a brisk note saying, "Put these things away." Things, indeed. These are not things but trophies. These trophies are important, too important to be the mute playthings of a pastime indulged in by housekeepers and called spring cleaning. If they wish to throw out catsup bottles, that is their affair, but an old champagne bottle deserves the full, rich cobweb of a trophy.

Ups And Downs

By BRIAN A. TOBIN

"THERE'S SOMETHING," said the Elevator Man, "in all of us that makes us like to fool each other. It ranges from a simple little 'boo' to scare a fella, through 'jump, there's a bee on your collar,' on up into the higher reaches of chicanery and deception found in salted gold mines and under-water building lots. The shepherd boy who yelled 'wolf, wolf' to fool the village people was only giving in to what most of us succeed in controlling. We know from experience that people want to have a little truth thrown in with what they're being told, like the old fellow who said he always liked to take a little food with his meals. Lower Main!

"In the wolf fable," said the Elevator Man, "the only real loser was the boy. But too often it's the bystanders who are the victims. Take that fellow in the bus near Arras, France, yesterday. He shouted 'fire' for a joke. The bus slammed to a stop, the one behind it went into the ditch, and 25 passengers were injured. People don't usually have much protection against that kind of thing. In any crowd, we're all at the mercy of the stupidest one present. He can scream 'fire' and panic the place, and a hundred people with twice his brains may get injured. Scientists might give up looking for the missing link and figure out the problem of the weak links among us. You don't have to look in prehistoric caves for them, though that would be a happy solution, at that. Going down!

"The practical joker," said the Elevator Man, "isn't very practical and he's no joke. He'll win the vote any time as 'the one we can get on best without,' but I doubt if he'll ever accept office."

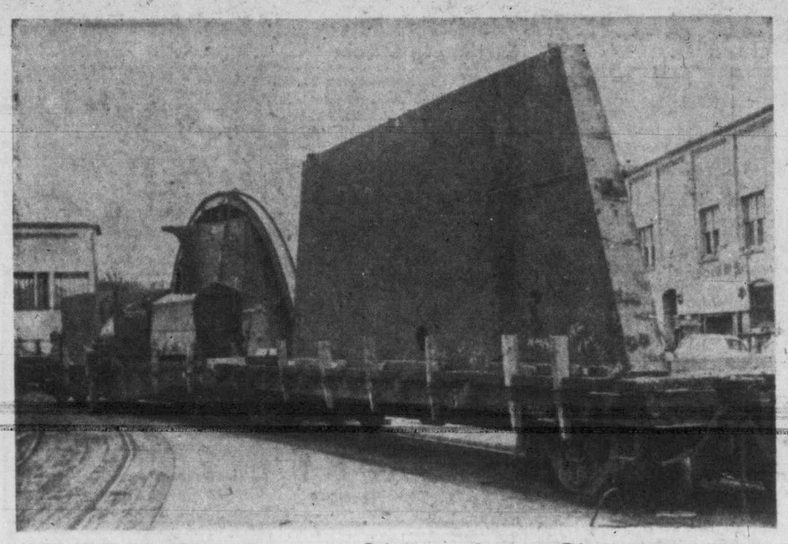

First Sections Of Ferry Leave City

These sections of the 150-foot Kelowna-Westbank ferry are now en route by rail to Okanagan Lake, where workmen from Victoria Machinery Depot will assemble a total of 14 sections into the completed 36-car vessel. The first three sections left here Tuesday night. Ferry was built at Outer Wharf plant of V.M.D. for reassembly on marine ways at Kelowna.

King Farouk, Angry At Marriage, Says Fathia No Longer Princess

SAN FRANCISCO (AP) — Fathia, 19-year-old sister of King Farouk, was shorn today of her title of princess and of her fortune—but she said she would hold fast to the Egyptian commoner she calls her husband.

"We are going to have a Moslem iman (priest) marry us right away," said the slender brunette, who prefers to be known as "Mrs. Riad Ghali." She emphasized "right away."

That was her comment upon being told that her brother had issued a royal decree in Cairo depriving her of "the title of princess and of all prerogatives given her by this title."

The youngest member of the Egyptian royal family, who angered the King by her April 25 marriage in a civil ceremony to the 31-year-old secretary to her mother, said the lifting of her title had been "expected, therefore it was not a blow."

She was certain she could find a Moslem who would perform the religious ceremony.

Until then, the two are living separately.

The queen mother, Nazli, in the United States since 1946 for her health, said she too expected the decree.

"No matter, she will always be a princess, I think," she said.

THE HOME GARDEN

Everybody Interested In Types Of Tulips

By JACK G. BEASTALL

"Could you please tell me the name of the tulips which have the pretty striped markings?"

It seemed as if every third person who visited the tulip show asked this question.

There are two types of striped tulips. One of these, through some freak condition, broke up its even coloring and eventually was marketed as a Broken Darwin or Rembrandt.

Following this came the Broken Breeders and the Broken Cottage varieties.

The other type, which is most common in the gardens of Victoria, is a diseased plant and should be destroyed as soon as it is noticed.

The difference between the two is in the ground color of the flower. The broken ones have a light ground, generally white or yellow, and the markings are of darker colors.

The diseased tulips have a dark ground color with white stripes. Also the stems have light and dark streaks, the leaves are mottled, and sometimes the entire plant is dwarfed.

Unfortunately, science has been unable to give us any simple, effective control. It is a virus disease called "mosaic." In the laboratory, the same symptoms have been produced by injecting the sap from one plant into the tissues of another of the same species.

From these experiments it is assumed that the disease is transmitted by sucking insects.

Quite a few gardeners have confessed that they are making a collection of these disease-ridden plants. Some have already noticed more striped, and less self-colored, tulips in their plantings each year. From their gardens it will spread to their neighbors.

The gardner who harbors these diseased tulips is jeopardizing the entire tulip industry on lower Vancouver Island, and this means the livelihood of about 100 families.

NO GREATER LOVE

Father Dies Happily As Child Lives

OAKLAND, Calif. (AP) — A father gave his life to save his son's here Tuesday, following a blood exchange operation.

The son, 11-year-old Robert Bruce Lawrence, probably will recover, physicians said. He has nephrosis, a kidney disease, and needed a complete change of blood.

Sidney E. Lawrence, 40, the father, volunteered for the operation. The bloods were of matching type. He was told that in such an operation there always is some danger to the donor because of foreign material he is taking into his own system.

"Go ahead," he said.

The operation was performed several days ago and, for nearly three hours, father and son were linked together by tubes exchanging their blood. Today the father died.

"He died thinking he had saved his son's life. That was a wonderful thought to him," said Mrs. Norma Gene Lawrence, the widow.

Man Risks Life Saving Helicopter At Niagara Falls

NIAGARA FALLS, N.Y. (AP) — A 40-year-old construction engineer, hauled twice to safety, braved the Niagara rapids Tuesday night for a third time and succeeded in his mission.

A $25,000 helicopter wrecked Monday in a dramatic rescue operation finally was righted and towed to shore.

Jerry Penque had two close calls earlier in attempts to pull the helicopter from the churning waters near the brink of the Horseshoe Falls.

With help Tuesday night, he got the craft to shore and it was dragged out of the river with a crane, in about three hours.

The first time he tried, his boat was swamped and he had to scramble aboard the helicopter.

The second time, several hours later, he fell into the river while reaching for the boat to grab a rope lashed to the helicopter.

Hangar, Planes Burn

EUGENE, Ore. (AP) — A hangar and seven private planes were destroyed by fire and explosions Tuesday night at the municipally-owned Eugene Airpark, west of the city. Damage is estimated at $15,000 to hangar and equipment and $20,000 to aircraft.

Savings Total Up By $3,000,000,000

Canadians Increase Reserves By $400,000,000 Each 12 Months

SEIGNIORY CLUB, Que. (CP)—Thrifty Canadians have socked away more than $3,000,000,000 in the last four years. What's more, they're increasing their savings at the rate of $400,000,000 a year.

This was disclosed today by J. E. Coyne, deputy-governor of the Bank of Canada in a speech at the annual meeting of the Canadian Life Insurance Officers' Association.

While Canadians are thrifty, they also are cautious, the deputy-governor added. Although this pile of cash together with surpluses accumulating in corporation accounts could be sufficient to meet Canadian investment needs, Canada still is getting much of her investment requirements from foreign sources.

The trouble, indicated Mr. Coyne, is that Canadians are not too eager to get into the risky investment field of developing resources. They favor more conservative investments such as housing mortgages and the like. This helped Canada, but it was not enough.

Thus, whether Canada needed foreign capital or not, Canada was continuing to receive foreign capital simply because foreign investors established themselves in Canada and were showing more interest in development than some Canadians.

"Experience of the last few years shows," said Mr. Coyne, "that someone is going to develop the resources and industries of this country, if not Canadians, then Americans, Britons and Europeans.

"One-half of all dividends of all Canadian corporations," said Mr. Coyne, "are paid to non-residents."

The way to bring an end to this export of dollars is for banks and insurance companies who hold at least 60 per cent of the savings to transmute greater amounts of the individuals' savings into productive investment.

This, then, was the trend for "an increasingly important" role to be played by Canada's insurance companies and banks.

Senator Reid Criticized By Premier Of B.C.

NEW WESTMINSTER (CP)—Senator Tom Reid came under heavy fire from Premier Byron Johnson at a Liberal meeting here Tuesday night.

"I am amazed that a man in public life like Senator Tom Reid would make such statements," said Mr. Johnson.

He was referring to Senator Reid's criticisms of negotiations between the provincial government and the Aluminum Company of Canada.

"Mr. Reid has nearly succeeded in driving the Aluminum Company out of B.C." stated the Premier. "His statements may be the last straw in convincing the company to establish elsewhere."

Premier Johnson said he had "made it plain since the election last June we were going to do everything we could to bring the Aluminum Company here."

He said the company will invest $500,000,000 in B.C. and provide employment for 12,000 persons.

The Premier termed "ridiculous" a claim by Senator Reid that the company will export B.C. power to the United States. He cited engineering opinion that the idea is "fantastic."

Referring to the senator's statements that the project will endanger the B.C. fishing industry, Premier Johnson said "the Salmon Fisheries Commission, of which Senator Reid is chairman, has stated the Nechako area is inaccessible to fish."

TUBERCULOSIS TO BE TAMED

VANCOUVER (CP)—Tuberculosis will become insignificant as a "killer disease" within the next 25 years Dr. C. J. Beckwith, president of the Canadian Tuberculosis Association today said at the organization's annual convention.

In 1900 one out of every 10 patients died. Today only one of 333 victims dies. Early diagnosis and preventive measures will effect still greater improvements, he said.

Kiwanians' Wives Take Over At Weekly Luncheon

Wives of city Kiwanians took over the club's luncheon meeting from their husbands Tuesday and through the help of a quartette from the Meistersingers and a charming songstress from New Westminster, presented an entertaining musical program.

Dudley Wickett, Jim Oakman, Ted Boulden and Gilbert Margeson formed the quartette. Their selections included: "The Ranger's Song," "One Alone," "Deep River," "Sweet Sixteen," "The Green-Eyed Dragon," and "Dry Bones."

Miss Peggy Linn of New Westminster rendered "The Night Has a Thousand Eyes" and "His Mammy's Eyes."

Kiwanians Sam Swetnam and Frank Ivings sang "Billie Boy" as a duet while the Meistersingers' quartette acted as accomists. Piano accompanist was Mrs. Maquinna Anderson.

Cy Williams proposed the toast to the ladies of Kiwanis and Mrs. Claude Prutton replied. Chairman of the meeting was Mrs. Alice Hibberson, wife of the service club's president.

The annual Kiwanis-Rotary golf and bowling tournaments will be held May 31. The golf tourney will be staged at the Uplands Golf Club.

First Keel Laid For Navy Vessels

keel of the first of a series of vessels to be built here for the Royal Canadian Navy was laid Tuesday at a ceremony attended by navy officials from Ottawa, Montreal and Quebec. The ceremony took place in the shipyards of George T. Davie and Sons, under contract to the Department of National Defence for the construction of four trawler-type vessels, three escort vessels and one coast guard vessel.

Labor Leader Dies

MONTREAL (CP) — Arthur Martel, 78, vice-president of the Trades and Labor Congress of Canada, died Tuesday.

Pearson Says Free Lands Must Increase Word War

LONDON (CP)—L. B. Pearson, Canada's external affairs minister, Tuesday night called on the free world to find fresh and imaginative phrases in the propaganda war against Russia.

The democratic truths are as valid as ever, he said, but "they need restating in forms which penetrate the hearts and minds of our peoples."

Mr. Pearson addressed the Canada Club, the oldest dining club in London. Its members are influential Canadians living in Britain.

He said that Communism, as an ideological mask for Soviet imperialism, is a "fighting" political faith which despite its falseness has captured some of the best minds of this generation."

FOUR ROSES
CANADIAN WHISKY

DISTILLED IN CANADA
BLENDED IN CANADA
BOTTLED IN CANADA
for
CANADIANS WHO APPRECIATE THE FINEST CANADIAN WHISKY
FRANKFORT DISTILLERS (CANADA) LTD.

This advertisement is not published or displayed by the Liquor Control Board or by the Government of British Columbia.

THRIFTY Food Values
From the Supermarket

SALMON, Red Cohoe, ½'s 29¢
CHERRIES, Aylmer, Royal Anne, 15-oz. tin 21¢
H.P. SAUCE, 8½-oz. bottle 29¢
GRAPE JUICE, Aylmer, 48-oz. tin 35¢
SHU MILK, liquid white polish, large 25c bottle 19¢

JUST ARRIVED
ROBERTSON'S SCOTCH MARMALADE
KELLOGG'S RAISIN BRAN FLAKES, 10-oz. pkt 23¢

Demonstration
NESCAFE Instant Coffee. Thurs., Fri., Sat. Mrs. Collins in attendance.

FRUITS and VEGETABLES
CALIFORNIA ORANGES, Navels, 252s, per dozen 39¢
CELERY, fresh crisp, per lb 13¢

Preserving Time IS COMING
And we have the jars and supplies.

MEAT SPECIALS
Blade Pot Roast, lb 55¢
Veal Patties, lb 46¢
Side Bacon, Swift's Rindless, ½ lb 31¢

SCOTT & PEDEN Supermarket SAVINGS
506 CORMORANT STREET OPP. E. & N. DEPOT
Plenty of free parking right at the door.

Donald Deer didn't do it!

Poor Donald Deer! He'd been the fastest thing in the Cascades, an International Buckstakes winner, till he tried to outrun the *Shasta Daylight*.

Donald needn't be ashamed. He lost his speed laurels to the *sleekest, smoothest thing on the Pacific Coast*. This red-and-orange beauty makes the Portland-San Francisco run in 15½ hours, arriving the same day!

And comfort? If Donald only knew! Nine deluxe chair cars with huge Skyview Picture Windows and sponge-rubber reclining seats. Famed Timberline Tavern Car. Gay Coffee Shop, Dining Car. Try it—and see for yourself why the *Shasta Daylight* is a national sensation. Here are the bargain fares:

15.30 SEATTLE to SAN FRANCISCO
$27.55 ROUND TRIP

See your local railroad agent or write:
K. B. CURRIE, Can. Gen. Agt., 619 Howe Street, Vancouver, B.C., or
C. G. ALTON, G.A.P.D., 1329 Fourth Ave., Seattle 1, Wash.

Plus Federal Tax. All chair car seats reserved, but no charge for reservation.

S·P
The friendly Southern Pacific

Let PLAY DAY not PAY DAY Decide . . .

No need to wait for your summer wardrobe . . . you can choose now from the wonderful selection of play clothes you'll find at Eddy's wonderful prices.

Here's How . . . with Eddy's
PLAN-A-COUNT

It's simple, it's the free and easy way. You open a Plan-A-Count . . . make your first purchase. If the amount left over does not exceed $52 then you may pay it off for as little as $2 per week. As you reduce this amount you are privileged to make further purchases without increase in your regular payments. You receive a Plan-A-Count Record folder which tells you exactly the state of your account at all times.

Regardless of season, regardless of your pay day date, Plan-A-Count allows you new clothes at any time on a regular payment basis.

NOTHING EXTRA TO PAY

OVER, ON AND UNDER DOUGLAS

Crop Loss In Manitoba May Rise To $20,000,000

Official Says Little Wheat Will Be Cut Unless Floods Soon Cease To Delay Work

WINNIPEG (CP)—Crop loss in flooded southern Manitoba this year "may run as high as $20,000,000," a provincial agriculture official estimated today.

More than 500,000 acres of land are flooded, he said. About 400,000 would normally be planted. Approximately 2,000 farms—excluding market gardens—are affected by the Red River inundation.

"Unless we have most favorable weather, with water receding quickly and fast drying, only a small portion will be seeded this year," he said.

"This is strictly an 'if' proposition.

"If a miracle happens as it did in 1948, the loss will not be as great as I predict. However, little wheat will be seeded unless farmers can get it in within the next two or three weeks, say by June 5 or 6.

"Emphasis will be on barley, oats and flax, and probably millet corn for seed."

In all branches of agriculture, it is a slow year. Dairymen report little or no pasture for their herds. Egg production is down about 10 per cent from last year.

Reprinting Of Speeches Scored

OTTAWA (CP)—Two opposition members protested in the Commons Tuesday that cabinet ministers were getting preferred treatment in the reprinting of their speeches.

Angus MacInnis, C.C.F., Vancouver East, said he had come across a reprint of a speech by Health Minister Martin which was printed on good paper and contained subheadings, which normally are barred by regulations governing reprints.

G. K. Fraser, P.C., Peterborough West, objected to the weekly news summary for the external affairs department, circulated outside of Canada, because it contained large excerpts of speeches by government members, including Prime Minister St. Laurent and External Affairs Minister Pearson.

Ottawa Archbishop Eucharistic Figure

VATICAN CITY (Reuter)—Pope Pius has nominated Most Rev. Alexander Vachon, Archbishop of Ottawa, to be president of the Permanent Committee for International Eucharistic Congresses, the Vatican announced.

The appointment runs 10 years.

Msgr. Vachon's work will include the preparation of the first postwar international eucharistic congress which, it is believed, may be held next year.

NEW PRESIDENT of Kiwanis International is Don H. Murdoch of Winnipeg. He was chosen to succeed J. Hugh Jackson of California at a Miami convention.

To Press For More Parks

Greater Victoria's Recreation Council has decided to campaign for support from other organizations to press councils of the four municipalities to set aside more vacant property for use as parks and playgrounds.

The recreation council acted on a recent report of W. H. Warren, city parks superintendent, who said playing space in Greater Victoria was sadly lacking.

GLADIOLUS SOCIETY

A meeting of the Victoria Gladiolus Society will be held in the Council Chamber, City Hall. L. W. Taverner will speak on "General Culture and the Hybridizing of Gladiolus."

Teen-Age Canadians Mark Annual Air Cadet Week

Members of the No. 89 (Kinsman) Squadron of the Royal Canadian Air Cadet Corps this week are joining with 15,000 other 'teen-age Canadian youths in observing the third annual air cadet week.

Though activities by the local group this year are somewhat restricted because they have been evicted from their Macaulay Camp headquarters and are thus unable to hold their usual open house and displays, a church parade will take place Sunday.

Between 40 and 50 cadets are expected to take part.

200 SQUADRONS

There are about 200 squadrons of cadets across Canada, all united in a common desire to fly. The lads follow a program of study and recreation designed to prepare them for future responsibilities as citizens.

Their training also has many practical advantages, for it offers each cadet numerous opportunities to improve his knowledge and develop new skills. In addition, there are incentive rewards such as flying training, exchange visits to Britain and the United States and scholarships to bring out the best in every cadet.

Each summer, the youths are given the opportunity to attend summer camp at an R.C.A.F. station. On graduation, senior air cadets can qualify for flying scholarships, bursaries which enable them to attend the University of Toronto or one of the Canadian Services Colleges at Royal Roads or R.M.C. at Kingston, Ont.

Riches Go To Old Prospector

VANCOUVER (CP)—The pot of gold has come to a pioneer British Columbia prospector now living in Rossland.

Joseph Grafton, owner of the Dubrovnick property, reports he has sold his interests for $125,000, plus 10 per cent of cash returns from ore shipped to the smelter over a period of two years.

Buyers are the Granville Mines Corporation Ltd., which plans to work the Dubrovnick, one of the early discoveries in the Cascades.

University Cadets Leave For Victoria

LONDON, Ont. (AP)—A group of 44 cadets of the University of Western Ontario Naval Training Division left here Tuesday night for Victoria, for four months of naval training along the west coast of Canada.

ATOMIC TOYS FOR CHILDREN

OAK RIDGE, Tenn. (AP) Come now real atomic toys for the youngsters.

The U.S. Atomic Energy Commission reports it is shipping radioactive isotopes to a New Haven toy manufacturing company. The ray-emitting isoptope is Zinc 65, described by atomic scientists as "harmless," with a half-life of 250 days.

A.E.C. says the company proposes to make toys in which children can watch "atomic disintegration."

Abandon Plan For Strike Vote

Saanich Municipal Employees Association has decided not to hold a strike vote.

This was originally planned after Saanich Council rejected a conciliation board recommendation for pay increases ranging from $5 to $21 a month to 18 top employees of the municipality and also that the 84-member group be covered by Medical Services Association plan.

Council decided it would undertake the M.S.A. plan, but would consider no pay increases. The strike vote was then mooted, but a later meeting discarded the idea.

Yugoslavia's Peter Settling In Britain

LONDON (AP)—Former King Peter of Yugoslavia was reported today to be planning to settle down in Britain. When he arrived from Paris Monday night, his secretary said he would look for a home in nearby Buckinghamshire. Peter, 26, has been wandering around since Yugoslavia was proclaimed a Communist-led republic in 1945.

Powell River Team Wins Rifle Trophy

OTTAWA (CP)—An air cadet rifle team from Powell River, B.C., has been named winner of a special trophy in a marksmanship competition conducted by the Dominion of Canada Rifle Association.

The youthful sharpshooters outshot 55 other air cadet teams to take the special trophy. It registered an average of 96.1.

GIFTS FOR BRIDES

Electric Clocks from 7.25
Electric Irons from 2.95
Toasters from 6.95
Waffle Irons from 15.95

MURPHY ELECTRIC
744 YATES STREET GARDEN 1713

MOONEY'S ARE MOVING
Our new premises are not officially opened, but we are doing business at our new address:
937 View and 940 Fort — B 1213
MOONEY'S AUTO BODY SHOP
PRESENT ADDRESSES:
814 CORMORANT—B 4177 1128 VANCOUVER—B 1213

SELLING OUT
FORD'S LADIES' READY-TO-WEAR STOCK FROM VANCOUVER, B.C.
IN VOLUNTARY LIQUIDATION SOLD TO US AT 40c ON THE DOLLAR
Deposits Accepted On Lay-Away Purchases
LADIES' SUITS — SUMMER GABARDINES AND WOOLS
LOWEST PRICES IN TOWN . . . SAVE DOLLARS!

LADIES' ANKLE SOCKS—Elastic tops, striped patterns. Sizes 8½ to 10½. Ford's Price 39c. SALE 15c
FULL FASHION NYLONS—Branded line. Perfect quality. 51-gauge. All sizes. Ford's Price 1.75. SALE 98c
WASH DRESSES—Fast prints in bright colors. Sizes 12 to 20. Ford's Values to 2.95. SALE 1.00
LADIES' PLAID JACKETS — Navy or brown background with contrasting over-checks. Sizes 12 to 14 only. Ford's Price 7.95. SALE 3.95
LADIES' CHIFFON SCARVES — Floral patterns in lovely shades. Ford's Price 2.95. SALE 1.25
LADIES' CAPESKIN GLOVES—Pull-on style. Black or brown. Ford's Price 3.50. SALE 1.49
HEAD SQUARES — White and pastels. Ford's Price 79c. SALE 49c
RAYON LINGERIE BRIEFS OR PANTIES — Ford's Price 75c. SALE 29c

LADIES' BLOUSES — Clearance of odd lines. Values to 3.95. 1.00
LADIES' HOUSECOATS — Wrap-around style. Reg. price 2.95. 1.00
LADIES' HANDBAGS — Values to 5.95. 1.00

JOIN THE BARGAIN-HAPPY CROWDS
EXTRA CLERKS TO SERVE YOU

THE WAREHOUSE
1420 DOUGLAS STREET
(NEAR CITY HALL)
LIQUIDATIONS OF WAR SURPLUS AND BANKRUPT STOCKS

Flow Of Tourists To City Increasing

Better weather and increasing number of U.S. license plates during past week indicate holiday season is here, and many tourists from south of border are heading for Vancouver Island. Though most families will not travel until school gets out next month, Dr. James T. Speros of Portland thought he would take children along for trip during which he will attend Canadian T.B. Association convention in Vancouver. C.P.R. policeman Sid Smith points out Parliament Buildings to family, something he will be doing many times during next few months. Left to right are Tom and Mark, 11-year-old twins, Dr. and Mrs. Speros, and three-year-old Elisabeth.

Officials' Powers Debated By M.P.'s

Laws Made By Parliament Should Be Supreme, Members Declare

OTTAWA (CP)—The Commons had plenty to say Tuesday about putting power in the hands of either civil or military authorities and the government was told laws made by Parliament itself ought to be supreme.

Opposition members attacked what they termed "arbitrary" power of the Postmaster-General to cut off the mail of anyone he thought was attempting fraud.

Later, in a debate on the government's new streamlined national defence legislation, they warned against putting too much faith in the old, traditional courts-martial. In fact, some would reduce its jurisdiction to a small list of military offences and have service personnel sent to civil courts for other crimes.

The House set up a committee for further study of the defence legislation, a bulky document under which all Canada's sailors, soldiers and airmen will be brought under a single code of service discipline.

The committee also will study legislation which simplifies and consolidates army pension regulations and legislation providing for the distribution of $2,500,000 of prize money, granted for the capture of enemy vessels in wartime.

Defence Minister Claxton said widest possible scope for study would be given in committee. But the question of defence costs could not be dealt with.

In the big debate of the day, George Drew, Progressive Conservative leader, criticized the power the Postmaster-General recently invoked against a number of brokerage firms in Toronto, shutting off their mail.

DREW'S OPINION

Mr. Drew said suspicion of fraud should be dealt with by law and not left to the "whim" of a government official. There should be an amendment to the Criminal Code if necessary.

M. J. Coldwell, C.C.F. leader, agreed the law should be strengthened if necessary. He was against putting more arbitrary power in the hands of officials.

Justice Minister Garson wound up, defending the power conferred on the Postmaster-General under the Post Office Act. That power would be retained, he said, but the government was considering an amendment to the act to provide a "quick" appeal to the courts in such cases.

Other speakers were C. L. Jones (C.C.F.-Yale); John Blackmore (S.C.-Lethbridge); A. L. Smith (P.C.-Calgary West); Julian Ferguson (P.C.-Simcoe North).

10,000 Homes In Vancouver Lose Gas Flow

VANCOUVER (AP)—An estimated 10,000 Greater Vancouver homes were without cooking gas following an explosion at a B.C. Electric gas plant at Tuesday's supper hour.

The explosion ripped apart a compressor adjoining a gas storage tank at Clark and Second Streets, injuring three B.C.E.R. employees, none of them seriously.

B.C.E.R.'s gas trouble department said Tuesday night one-fifth of an estimated 50,000 lower mainland gas installations had been ruptured by the blast.

Residents in North Vancouver, South Vancouver, South Hastings Townsite, South Burnaby and New Westminster were deprived of their supply.

Company spokesmen said service in three areas could not be restored until one of the compressors in the blasted house is repaired sometime today.

Befuddled householders, preparing the evening meal, were forced, in many instances, to resort to a cold supper. Many, not realizing what had happened, telephoned the B.C.E.R.'s gas trouble department until that division's line was a continuous "busy" signal.

The compressor plant, next to the 1,500,000-cubic feet capacity gas storage house, blew up with a hissing roar. The blast was heard for blocks around the Grandview residential and business area.

All three injured workmen were cut about the face and hands by flying glass. They are George Tilbe, Fred Andrews and Bill McNeill.

Wins Scholarship

The recipient of the Emily Carr Memorial Scholarship for 1950 is William Calder, former resident of Victoria, now instructor at Vancouver Art School.

Mr. Calder received his early art training at Victoria Art School and later at Vancouver School of Art. He will continue his studies at San Francisco School of Fine Art and Design and at the Chicago Art Institute.

MAN WORKED AS 'TEMPORARY' FEDERAL EMPLOYEE 17 YEARS

OTTAWA (CP)—It's quite possible for a man or woman to work 17 years for the government without being shifted from the status of a temporary to a permanent civil servant, the Commons public accounts committee was told Tuesday.

F. H. Helme (L.-Prince Albert) cited one specific case where that happened and where the man retired without superannuation pension because he was not permanent.

To a surprised J. M. Macdonnell (P.C.-Toronto-Greenwood), a finance department official confirmed that it was possible and he added that there are many temporary civil servants who have held that status "many years."

Four-Day Circus At Arena During Maytime Holiday

Another big attraction has been added to the holiday week by the Greater Victoria Celebrations Association. The Circus Olympia will appear at the Memorial Arena for four days starting May 20 and concluding on May 24. Two shows will be given daily, a matinee and evening performance.

This European circus will bring to Canada the Henrys with their trained Stallion Ponies, Marie and her Mad Wags, a troupe of trained canines.

The Flying LaForms, who perform hazardous feats in midair on the lofty trapeze, including Miss LaForm, who is said to be the only woman in the world doing the triple somersault from trapeze to catcher.

Frenchy Manning, the clever comedy cowboy on the tight wire; Rex Story, the juggling jester; Kayleta, the girl in the air; Penny Parker, clown and his many comedy gadgets, including his comedy gas wagon; the Four Dandies, a quartette of comedy singers and musical artists; Lane and Lindell in a thrilling acrobatic adagio, and Tarzan, the human ape, are many others on the program.

Be Positive About Your Eyes

Be one of those who faithfully visit their Optometrist. Your eyesight may never be perfect but it can be kept at its most efficient ability. Have your Optometrist examine your eyes and advise how best to maintain comfortable, happy vision. Do it now.

E 6062

Norman G. Cull
OPTOMETRIST
1108 DOUGLAS STREET

BRITONS LEARNING 'AMERICAN'

Canadians Prominent In Cast Of Typical Broadway Thriller

By WILLIAM BOSS

LONDON (CP) — Londoners, one of whose ideas of fun is to imitate the "American" accent, have just seen it displace the King's English in yet another theatre.

The opening at the Princes Theatre of "Detective Story" by Sidney Kingsley brings to six the number of United States imports now on London boards. Incidentally, it gives another outlet for Canadian actors on the British stage.

Film star Douglass Montgomery, Canadian army veteran, is the play's Detective McLeod, for whom good and evil are as simple as black and white.

The supporting cast includes four from Toronto—Charles Farrell, Jon Farrell (no relation), former reporter and editor of Vancouver, Edmonton and Toronto newspapers; Ann Lewis and Austin Willis, a film actor in his first London stage role.

Also appearing are Ottawa's Virginia Bedard, Warren Stanhope from Vancouver and Ronan O'Casey of Montreal.

Montgomery, six feet tall and with a youthful appearance belying his 40 years, battled laryngitis through opening nights and was forbidden by his doctor to speak between performances. His dressing room, littered with throat atomizers, lozenges, drops and other aids, might have been a throat specialist's clinic.

An affable type and easy to talk to, Montgomery was born in Los Angeles, the son of a Brantford, Ont., jeweler and his American wife. The family had settled there and the stage attracted young Douglass early in life.

He joined the Canadian army early in the war, having previously come to like the Dominion while traveling on eastern theatrical circuits. He enlisted in Vancouver, served in British Columbia, the prairies and in the east before being sent overseas. After service in Britain and on the continent he was detailed one day to report to Denham film studios.

He has never looked back, he says, since his "command performance" in "The Way of the Stars." Other films include "The Cat and the Canary" and "Woman to Woman," while earlier, under the name of Kent Douglass, he made "Paid" with Joan Crawford and "Daughter of Luxury" with Marion Davies.

As Douglass Montgomery, he appeared in Hollywood versions of "Little Women" and "Waterloo Bridge." Both pictures have been remade since.

His present goal is consolidation of his position on the London stage with films and broadcasting where possible.

New Process To Make More Woods Useable

MADISON, Wis. (AP)—A new, economical pulping process, designed for little-used hardwoods, was announced by the United States Forest Products Laboratory today.

Members of the American Paper and Pulp Association's committee on co-ordination of research heard G. H. Chidester, chief of the laboratory's division of pulp and paper, report on the process.

It already has passed, "with flying colors," first tests on standard-size machines of the Green Bay, Wis., paper and pulp company, Chidester said.

GENERAL MANAGER of the Monarch Life Assurance Company, Gordon C. Cumming, was elected president of Canada Life Insurance Officers' Association at association's annual meeting at Montebello, P.Q. He was first vice-president during 1949-50 term.

FOR A GLORIOUS 24th

TAKE AN ALL-EXPENSE TOUR TO

SEATTLE EVERYTHING INCLUDED

2 Nights and 1 Day **$26.65**

3 Nights and 2 Days **$36.65**

— CANADIAN FUNDS —

Includes: Return fare, Victoria-Seattle, berth on Chinook returning, taxi to and from dock and hotel, room with bath at Earl Hotel, all meals of guest's choice aboard ship—and in Seattle at the finest restaurants, complete sightseeing tour of Seattle.

WESTERN WONDERLAND TOURS

GEORGE PAULIN LTD.

912 GOVERNMENT ST. TRAVEL AGENTS — PHONE B 4277 SHIPPING AGENTS

Going to the Public Library?

When you are changing books at the new Public Library address in the Pantorium Building, drop your dry cleaning in at the Pantorium Call Office in the same building. The thousands of users of Victoria Public Library now have the added convenience of Pantorium Quality Cleaning, just around the corner. In just three days your dry cleaning will be ready . . . carefully cleaned to Pantorium high standard. If you wish, any dry cleaning left at Pantorium Call Office will be delivered to your home **at no extra cost.** You will save time by taking advantage of this convenient quality dry cleaning service.

Pantorium
QUALITY
Dry Cleaners
Call E. 7155
Call Office 905 Fort Street

The Unchivalrous Question

HOW SOME FAMOUS WOMEN WON SOME FAMOUS MEN

A FEATURE IN MAY

COSMOPOLITAN

DISTRIBUTED BY

LOVICK'S NEWS AGENCY

SPRING SALE

Our tourist season is a very busy one — To make room for the large shipments of China arriving from England, we offer a wide assortment of Jewellery, Watches, Plated Hollowware, etc. . . . at discounts of

25% and 33⅓%

SALE STARTS THURS., 9 A.M.—ENDS SAT., 5.30 P.M.

500 PIECES **COSTUME JEWELLERY 97c**
● Earrings, Scatter Pins, etc. Regular to 3.50

OUR STOCK OF GOLD RINGS—Signet, simulated and genuine stones. Regular $5.00 to $225.00 **$3.35 to $150.00**

STERLING COMPACTS — Originally $5.00 to $9.00. Each **$2.75**

SILVER-PLATED "FLAPJACK" COMPACTS. Originally $3.75 **95c**

ENGLISH SEMI-PORCELAIN DINNER SERVICES for Eight
Reg. $33.50 **$19.50** Reg. $42.50 **$29.50**

35 LADIES' AND GENTS' WRIST WATCHES. Reg. $16.50 to $37.50 **$10.95 to $24.95**

1 ONLY, ENGLISH STERLING **4-PIECE TEA SET**
Georgian design. Reg. $295.00 **$197.00**

2 ONLY **Sterling DRESSER SETS**
Consist of mirror, brush and comb. Reg. $39.50 **$24.50**

Are you short of cash? A deposit will hold your order, assuring you of your discount when you pay the balance.

NEIL SKINNER
JEWELLER
621 FORT STREET — PEMBERTON BLDG.

BASES-LOADED HOMERS MARK COAST GAMES

Oakland, Angels Use Old Method For Smart Triumphs

For downright explosiveness, the old-fashioned home run with the bases loaded is hard to beat.

Oakland and Los Angeles proved that in the Coast League last night, with Oak Roy Zimmerman and Angel John Lucadello dynamiting Hollywood and San Francisco, respectively.

Zimmerman's big blast came with one out in the last half of the 11th to give the Oaks a 12 to 8 triumph. Lucadello, hitting his first round tripper of the year, picked the two-away, last-of-the-ninth spot for his dramatics and an 8 to 4 Los Angeles win.

Hollywood's loss dropped the Stars two full games behind pace-making San Diego, which bested Portland, 7 to 3, on lefty Roy Welmaker's seventh victory. Rounding out the eevning's activity, Sacramento began its defence of seventh place with a 6 to 5 win over Seattle.

In the Oakland - Hollywood donnybrook, the props were set up for Mr. Zimmerman as follows: Artie Wilson singled and advanced on an out. George Metkovich was walked purposely. Earl Rapp was walked unpurposely. Zimmerman clobbered Gordy Maltzberger's first pitch high into the right-field stands. He had hit another homer earlier off Ben Wade, as had Metkovich. Chuck Stevens singled and homered for the Stars to run his hit string to 10 straight (the league record is 12) before flying out.

	R.	H.	E.
San Francisco	4	12	2
Los Angeles	8	9	0

Johnson, Perez (6) and Partee; Besse, Gables (7) and Novotney.

Portland	3	9	1
San Diego	7	11	3

Adams, McIrvin (6), Eibert (7), Fleming (8) and Gladd; Welmaker, Jurisich (9) and Moore.

Seattle	5	11	1
Sacramento	6	9	2

Fletcher, Karpel (8) and Salkeld; Grove and Steiner.

Hollywood	8	13	2
Oakland	12	12	0

11 innings.

Wade, Schallock (7), Maltzberger (8) and Sandlock; Groth, Nelson (5), Harrison (9) and Hoffman, Noble (9).

Art Worth Goes To Globe-Miami

SPOKANE (AP) — Spokane Indians trimmed first baseman Art Worth and pitcher Wayne Brock from the roster Tuesday.

The pair were shipped off on option to Globe-Miami of the Class C Arizona-Texas league.

The cut leaves the Indians two players above the Western International League's limit of 17.

BASEBALL STANDINGS

W.I.L.	W.	L.	Pct.
Tacoma	18	7	.720
Salem	17	8	.680
Wenatchee	14	12	.538
Yakima	14	13	.538
Tri-City	13	14	.481
Spokane	10	16	.385
Vancouver	9	15	.375
VICTORIA	7	18	.280
NATIONAL LEAGUE			
Philadelphia	15	9	.625
Brooklyn	13	9	.591
St. Louis	13	10	.565
Chicago	11	9	.550
Boston	13	11	.542
Pittsburgh	12	13	.480
New York	6	12	.333
Cincinnati	6	16	.273
AMERICAN LEAGUE			
New York	15	8	.652
Detroit	13	7	.650
Boston	18	10	.643
Washington	13	10	.565
Cleveland	12	10	.545
Philadelphia	8	15	.348
St. Louis	5	14	.263
Chicago	5	15	.250
COAST LEAGUE			
San Diego	21	10	.639
Hollywood	22	10	.596
Los Angeles	27	22	.540
Oakland	24	21	.533
Portland	24	22	.522
San Francisco	23	25	.479
Sacramento	18	31	.367
Seattle	15	31	.326

Women's Golf Finalists

Victoria Golf Club was the scene of the final rounds in the Canadian Ladies' Golf Union handicap foursomes Tuesday as Mrs. G. H. Silburn and Mrs. C. P. Forrest captured the championship honors with a 2-up triumph over Miss Mary Mackenzie-Grieve and Mrs. B. H. Anderson in an 18-hole final. All four competitors are from Uplands. Left to right, Mrs. Forrest, Mrs. Silburn, Miss Mackenzie-Grieve and Mrs. Anderson.

COAST HOCKEY LEAGUE LOSES SOUTHERN GROUP

SEATTLE (AP)—San Diego has quit the Pacific Coast Hockey League, leaving only Los Angeles and Fresno in a southern division that listed five teams last season.

League president Al Leader announced the San Diego resignation had been accepted. Because it was doubtful that the two remaining teams would try to operate in the shrunken southern section, Leader said the league directors had tabled a franchise application from San Bernardino.

The directors elected Leader president, secretary and assistant treasurer for another year.

Draw Released For Colwood Handicap Golf

Draw for the second round of the Colwood Golf Club handicap championships, to be played on or before Sunday, follows:

CHAMPIONSHIP

9.00—V. Painter vs. winner between G. Standen and L. L. Campbell.
9.05—B. Hunnings vs. W. P. McColl.
9.10—H. G. de Wolf vs. T. A. Harris.
9.15—M. Barbour vs. J. A. W. Nicol.
9.20—R. J. Darcus vs. C. Davis.
9.25—D. Barton vs. T. Burns.
9.30—S. Soaven vs. W. Cotton.

FIRST FLIGHT

9.35—N. S. Mitchell vs. loser between G. Standen and L. L. Campbell.
9.40—T. G. Harris vs. J. M. Morgan.
9.45—D. McDiarmid vs. A. Wright.
9.50—H. B. Binny vs. A. E. Acres.
9.55—A. W. McIntyre vs. Dr. H. C. Gill.
10.00—J. J. Custock vs. D. G. Shephard.
10.05—N. Morgan vs. Dr. L. G. C. G'Easum.
10.10—D. Brake vs. E. Gaetz.

SECOND FLIGHT

10.15—F. Brawn vs. J. Daintel.
10.20—G. E. Colgate vs. G. E. Davies.
10.25—H. A. Hincks vs. C. Denham.
10.30—R. Crane vs. L. Nelson.
10.35—A. E. Brayshaw vs. L. McCooey.
10.40—G. Greenwood vs. T. L. Christie.
10.45—R. Ditchburn vs. P. V. Frith.
10.50—J. Seler vs. winner between G. Laird and G. H. Matthews.

THIRD FLIGHT

10.55—J. A. Pollard vs. E. Brooks.
11.00—I. E. McPherson vs. D. Rhys-Jones.
11.05—E. Thomas vs. F. H. Partridge.
10.10—W. Yardley vs. A. S. Kerr.
11.15—R. Dunnett vs. D. McCooey.
11.20—G. Anderson vs. M. F. Gray.
11.25—T. Forbes vs. winner between G. Laird and G. H. Matthews.

FOURTH FLIGHT

11.30—N. A. Brayshaw vs. H. E. Brown.
11.35—J. A. Christie vs. D. A. MacDonald.

B.C. Soccer Stars Aid Flood Fund

VANCOUVER (CP) — British Columbia's all-star soccer team will play an exhibition match here next Monday to aid Manitoba's flood victims, it was announced today.

The all-stars, who meet England's touring representative side here May 30 and June 3, will play opposition picked from the four Pacific Coast Soccer League teams in the benefit.

FARMERS WIN

A sixth-inning home run by Norm Dickie with two men on base provided the winning margin as Farmer's defeated Poodle Dog, 9 to 6, in a Minor Baseball Association contest Monday night.

RUGBY MEETING

Annual general meeting of the Victoria Rugby Union will be held at the Douglas Hotel Friday evening at 7.30.

Sports

Veteran Burrards Worthy Champions

Just what goes to make up a championship lacrosse club.

Burrard Westerns, who meet the Shamrocks here tonight in the locals' second intercity league start of the season, could well supply the answer to that question as they are the present holders of the Mann Cup, highest bauble in Canadian lacrosse.

When asked about the Burrards, Shamrocks' coach Arnold Ferguson said: "They're a good experienced club, strong from the goal out." And a study of the Burrards team bears out the opinion of the popular Victoria playing mentor.

Starting with the goalkeeper, Jack Green, one finds that this six feet two inch, 19-year-old star last year topped all other netminders in the intercity league.

That alone is a good recommendation for any club. However, Burrards strength doesn't stop there. Up front the club boasts two men who last year tied for the league's scoring championship, Harry Buchanan and Jim Anderson.

TROPHY HOLDERS

Buchanan, who is in the midget class at five feet seven inches and 150 pounds was also the 1949 winner of the Maitland Trophy, awarded annually to the league's outstanding player. Another outstanding member of the club not expected to see action in this game is Don Matheson, who last year won the Mike Kelly award as the most valuable player in the Mann Cup finals.

In addition to these individual awards Burrards are virtually loaded with trophies. The team holds the MacDonald Trophy as intercity champions, the Kilmarnock Cup as B.C. titlists and of course the Mann Cup.

INDIANS WIN

Burrards, however, have been finding the going tough in early season games and last night dropped their second straight decision losing to the Indians in overtime 16 to 11.

The veterans started well enough and led 4 to 1 at the quarter pole and 6 to 4 at the half but then they ran out of gas and were caught by the Indians.

The lead changed hands four times before ending in a 10 to 10 sawoff at regulation time. In the overtime Indians pumped home six goals to one for the Burrards.

LOS ANGELES—Art Aragon, 137½, of Los Angeles, knocked out Tommy Campbell, 140, Rock Island, Ill, 3.

Toppers Upset Foresters

Toppers pulled a mild upset in the women's softball league last night by waltzing to a 12 to 3 victory over Foresters. It was the first win of the season for the junior club and the first defeat for the lodge femmes.

Fifteen bases on balls by Jocelyn Richmond, on the hill for Foresters, tell the story of the game. The ex-Ladysmith twirler had difficulty with her control all evening and was in continuous trouble.

After two scoreless frames, Toppers put together three hits and four walks for six runs in the top of the third inning. They added a pair in the fourth, punched three more tallies across the plate in the fifth and completed their rout with a singleton in the sixth.

Shaw hurled the victory for Toppers, giving up a single run in the fourth and a brace in the fifth.

TONY FREITAS GIVEN RELEASE

SACRAMENTO, Calif. (AP)—Tony Freitas, southpaw hurler and long-time fixture in the Pacific Coast League, today was handed his unconditional release by Sacramento Solons.

The 42-year-old Freitas said he has no immediate plans. During his 21-year professional baseball career, he has won 228 games.

BRAKES
Carburetor and Motor Tune-Up Service
24 YEARS SPECIALISTS
1926 1950
BOULTBEE
VICTORIA LTD. 1100 YATES ST

Tri-City Power Too Much For A's

Nicholas In No-Hit Game For Capilanos

Tri-City Braves sunk the Victoria Athletics a notch deeper in the Western International League cellar last night at Kennewick, lacing the A's 13 to 6.

The Braves made good use of the reliable method of hitting with men on bases to accomplish the rout as Joe Mishasek and Jim Hedgecock failed to stem the tide.

After Joe Morjoseph had given the A's a 1 to 0 lead in the top of the second with his first home run of the year the Braves fell on Mishasek for five unearned runs in the bottom half of the frame. Jim Warner applied the cruncher with a bases loaded home run.

The A's came back with three runs in the fourth but Tri-City soon wiped out any advantage gained by scoring three in the fifth and five in the sixth.

Pitcher Joe Orrell cleaned the bases with a two-base hit to account for the fifth-inning outburst and Neil Bryant tripled with the sacks again bulging in the sixth to add to the A's woes.

Ron Smith mopped up for the club and got by wihout further damage in his two-inning stand.

Tonight manager Marty Krug will send John Marshall to the mound in an attempt to get the club back on even terms in the series.

NO HITTER

The best pitching job of the season was turned in by George Nicholas of the Vancouver Caps at Spokane, the chunky right-hander hurling a no-hit, no-run game at the Indians. Only three men reached first base and none got as far as second. Two bases on balls and a hit batter were all that stood between Nicholas and a "perfect" game. The Caps won, 7 to 0.

In other games Wenatchee out-hit Salem but lost, 6 to 5, and Tacoma Tigers tightened their hold on first place with an 8 to 5 victory over Yakima.

Short scores follow:

	R.	H.	E.
Vancouver	7	13	0
Spokane	0	5	2

Nicholas and Heisner; Bishop and Rossi.

Salem	6	9	1
Wenatchee	5	11	2

Burak, Walbel (6) and McMillan; Treichel, Blankenship (9) and L. Neal.

Yakima	5	7	3
Tacoma	8	13	1

Larner and Tiesiera; Loust and Sheets.

BOX SCORE

VICTORIA—	AB	R	H	PO	A	E
Vanni, lf	5	0	0	1	0	0
Moore, 2b	4	0	1	0	4	0
Chorlton, 3b	4	0	3	2	2	0
Thompson, cf	5	1	2	3	0	0
Morjoseph, rf	2	3	1	1	0	0
Wert, 1b	2	1	1	11	0	0
Ronning, c	4	1	0	4	0	0
Dunn, ss	4	0	1	2	2	1
Mishasek, p	0	0	0	0	1	0
*Clarkson	0	0	0	0	0	0
Hedgecock, p	2	0	0	0	0	0
Smith, p	0	0	0	0	1	0
†Weatherwax	0	0	0	0	0	0
Totals	32	6	9	24	10	1

*Walked for Mishasek in 3rd.
†Walked for Smith in 9th.

TRI-CITY—	AB	R	H	PO	A	E
Spaeter, 2b	4	1	0	6	3	0
Buccola, 1b	4	1	1	9	0	0
Warner, cf	4	2	3	2	0	0
Cameron, rf	3	2	2	2	1	0
Bryant, ss	4	2	1	2	3	0
Peaut, c	5	2	1	3	1	1
Wilson, 3b	5	0	0	0	2	0
Faber, lf	4	2	2	1	0	0
Orrell, p	4	1	1	0	1	0
Totals	37	13	12	27	12	1

Score by Innings—		R	H	E
Victoria	010 301 001—	6	9	1
Tri-City	050 036 00x—	13	12	1

SUMMARY

Earned runs off: Orrell 5, Mishasek 0, Hedgecock 8. Hits off: Mishasek 4 and 5 runs in 2 innings; Hedgecock 7 and 8 runs in 4 innings; Smith 1 and no runs in 2 innings. Struck out by: Orrell 2, Mishasek 1, Hedgecock 1, Smith 1. Bases on balls off: Orrell 6, Mishasek 3, Hedgecock 4, Smith 0. Hit by pitcher: Wert and Chorlton by Orrell. Wild pitch: Orrell. Left on bases: Victoria 7, Tri-City 8. Home runs: Morjoseph, Warner. Triples: Bryant. Doubles: Chorlton 2, Thompson, Dunn, Orrell. Runs batted in: Morjoseph, Spaeter, Buccola, Warner 4, Dunn 3, Orrell 3, Bryant 3. Double plays: Bryant-Spaeter-Buccola 2; Cameron-Spaeter. Time: 2.18. Umpires: French and Regele.

Toronto Leafs Sign Armstrong

TORONTO (CP) — George Armstrong, star forward of the junior and senior amateur Toronto Marlboros, today signed a professional contract with the Toronto Maple Leafs of the National Hockey League. Armstrong, who helped the senior Marlboros win the Allan Cup this month, played the limit of three games with the N.H.L. club while an amateur.

Opposition To No-Foul Rule In British Boxing

LONDON (AP) — An attempt to get a "no-foul" rule into British boxing will be made at the annual meeting of the Boxing Board of Control.

Promoter Jack Solomons and some others will oppose it.

Solomons said: "This has been tried before, and as far as I am concerned British rules are good enough and there is no reason why they should be changed."

A keen supporter of a no-foul rule is Bill Daly, manager of Lee Savold, who is training at Scarborough, Yorkshire, for his June 6 world heavyweight championship fight, British version, against Bruce Woodcock.

Daly said: "We lost our last fight with Woodcock on an alleged low punch. If a boxer wears a proper protective cup he cannot be hurt and there is no reason why fights should end on a disqualification. The introduction of the no-foul rule saved American boxing some years ago. It was badly needed."

Woodcock's manager, Tom Hurst, said he is strongly against such a rule being introduced.

Before you say SCOTCH ...Say "DEWAR'S"
This advertisement is not published or displayed by the Liquor Control Board or by the Government of British Columbia.

Penman ADVERTISING

LEE SETS NEW INTERHIGH JUMP RECORD

Vic High Takes Lead In Annual School Competition

Paced by Ray Lee, who set a new record in the senior boys' broad jump with a leap of 20 feet 2 inches, Victoria High School yesterday took a commanding lead in the field events of the annual interhigh school track and field championships at Victoria High School grounds.

Remainder of the field events will be run off at Vic High today at 3.45, while all track finals will be held at Macdonald Park on Friday, starting at 1.30.

Lee's new mark is one-quarter of an inch better than the old standard set by Victoria High's Gordy Pynn in 1948.

The Fernwood school picked up 30 points in the first day's events. Mount View hold the runner-up position with 16, followed by Oak Bay with 14, Esquimalt 2½ and Mount Douglas 1½.

Results follow:

High jump, junior girls—1, Irene Young (OB), four feet three inches; 2, Kay MacDonald (V); 3, Viola Yetman (V); 4, J. Ormond (MV); 5, C. Anderson (MV); 6, B. Sweeney (E).

High jump, junior boys—1, Peter Jackman (V), four feet nine and one-half inches; 2, H. Hubscher (MV); 3, S. Knudsen (MV); 4, D. Bonar (MD); 5, W. Dobbie (E); 6, E. Honchurak (V).

Broad jump, senior girls—1, Dianne Heaney (V), 15 feet two inches; 2, M. Williams (V); 3, L. Newton (OB); 4, J. Fisher (MV); 5, R. Ross (E); 6, L. Water (OB).

Broad jump, senior boys—1, Ray Lee (V), 20 feet two inches; 2, Gary Pynn (V); 3, J. Johnson (OB); 4, T. Ward (OB); 5, J. Doddridge (MV); 6, G. Wilmot (MV).

Shot put, boys' open—1, Ray Ferguson (MV), 37 feet two inches; 2, Cedric Robb (V); 3, R. Barnes (OB); 4, B. Cavness (V); 5, R. Pollard (OB); 6, D. Park (MV).

Salem's Tierney Leading Hurler In Willy League

TACOMA (AP) — Two conquests last week, a 3 to 2 win over Yakima and a 7 to 3 decision over Spokane, gave John Tierney of Salem the undisputed pitching leadership of the Western International League.

Tierney now has notched six victories without a defeat, one more than Tacoma's Bob Kerrigan, who gained No. 5 when his Tiger mates rallied for two runs in the ninth to tie the score, then took a 6 to 3 verdict over Victoria in 10 innings last Thursday.

Tierney picked up five of his wins in starting roles—he's gone the distance that many times, incidentally—plus a single triumph in relief.

Tom Breisinger of Wenatchee clung to the strikeout leadership with 48.

Leaders follow:

	W.	L.	SO	Pct.
Tierney, Salem	6	0	33	1.000
Kerrigan, Tacoma	5	0	17	1.000
Loust, Tacoma	4	0	9	1.000
Lazor, Tacoma	3	0	13	1.000
Walbel, Salem	3	0	10	1.000
Knezovich, Tacoma	2	0	13	1.000
Brock, Spokane	1	0	6	1.000
Petersen, Tri-City	1	0	2	1.000
Powell, Yakima	1	0	4	1.000
Olsen, Tri-City	1	0	1	1.000
Soriano, Yakima	1	0	4	1.000

Shift Horses To Montreal For Training

WINNIPEG (CP)—Due to the flood situation in Winnipeg, western owners may shift their stables to Montreal's Blue Bonnets race track, it was announced here today.

Racing secretary Jimmy Phelan said he received a wire from L. E. Dupont, Winnipeg, inquiring about accommodations and the possibility of entering his horses in races here. Dupont is a popular western horse racer.

More than 500 horses already are registered at Blue Bonnets and another 200 are expected to arrive shortly.

Stalls outside the track have been rented to accommodate the overflow.

The Montreal race track will inaugurate its season Saturday with the inaugural handicap.

BUFFALO, N.Y.—Rocky Graziano, 159, New York, knocked out Henry Brimm, 157¼, Buffalo, 4.

OWN A BEAUTIFUL METEOR CUSTOM SEDAN
FOR ONLY $75.00 MORE Than The Cheapest Big 3 Car
Gladwell MOTORS
910 PANDORA B 2111

ONE MINUTE NEWS ABOUT JOHNS-MANVILLE

ROOF ON COTTAGE FIT FOR PALACE

Imagine allowing the treasures of a palace to be exposed to damage from a leaky roof! Yet the treasures in the modest cottage are just as prized by their owners. And all are safe under a roof of Johns-Manville Asphalt Shingles!

J-M Asphalt Shingles are adaptable to most types of architecture. Their first cost is low, and the long years of trouble-free service they give is an added economy.

Would you like a free copy of our folder on J-M Asphalt Shingles? It shows the various colors and styles available, also gives details of J-M Flexstone Shingles, which are made on an asbestos base to give extra fire protection. For your copy write Canadian Johns-Manville, 1206 Homer St., Vancouver, or see your nearest J-M dealer.

MONSTER OUTDOOR DOG SHOW

Four Groups Stage Varied Program At Goldstream Park Flats Sunday

Greater Victoria's canine world will be on parade in an all-day varied dog show to be presented Sunday at the Goldstream Park flats.

The biggest outdoor affair of its kind to be promoted here, the show has been arranged by four local organizations interested in breeding dogs for show and obedience and the game trials.

Starting at 11 and continuing all day, the show is expected to attract hundreds of dog lovers. The public is invited and refreshments will be available at the fine clubhouse of the Victoria Fish and Game Protective Association.

According to Victoria Gun Dog Club official Les Dicks, the program will get under way with land trials for retrievers. This will continue until around 1, when a break will be made for lunch.

THREE CLASSES

Afternoon program will open with obedience tests for dogs.

Between 3 and 4 there will be a junior puppy show. This will be in three classes, two to four months, four to eight months, and eight to 12 months.

"It's open to all puppies," said Dicks.

Post entries for the show will be welcomed.

From 4 on, dogs will be put through water tests.

Sponsoring the program are the Victoria Gun Dog Club, Greater Victoria Dog Obedience Club, Vancouver Island Dog Fanciers and the Victoria City Kennel Club.

Ray Ritchie, president of the fish and game club, reports that the directors recently mapped out a 1950 program.

He pointed out that a new road to the clubhouse, located on the fringe of the Goldstream flats, has been constructed and is now in use. It starts from a point south of where the old Niagara Canyon bridge was located on the Island Highway. Signs identify the new road.

"The clubhouse is all shipshape now and we've manufactured a wading pool for the younger generation," said the president.

JUNIOR TEAM

He said the club was forming a junior .22 rifle team under the capable guidance of Norman Alexander and Lorne Woodley.

The V.F.G.P.A. has decided to put up a challenge cup to be vied for by rifle teams from sportsmen's clubs all over the island.

The membership of the club is reported to be increasing steadily.

Club officials have voted to put up road signs over a wide area urging the motoring public to be careful and not run over game birds and animals.

FROM THE FANSTAND

By PETE SALLAWAY, Times Sports Editor

Construct an arena with fairly adequate parking facilities then eliminate the parking by permitting a circus to move into the location. That's the situation existing in front of the city's $1,000,000 building today. Patrons of tonight's intercity box lacrosse game are going to have to leave their cars two or three blocks away and finish their trip afoot. Just why the city fathers saw fit to give away this parking space for a few paltry dollars I'll never be able to figure out.

Adequate Car Parking A Must

In this day and age the providing of car parking for major sports events is a must. Best evidence of this is demonstrated by the mammoth parking areas set up at all the modern racetracks and ball parks in the United States. Surely there were more suitable areas available in the city for the location of the circus than smack in front of our Arena. The set-up just doesn't make sense. It would have been just as sound reasoning to have closed off Caledonia Avenue between Quadra and Cook Streets and permitted the circus to set up in front of Athletic Park. If the intercity boxla club suffers any appreciable drop in attendance while the circus holds forth it should request the city for financial compensation.

Perfect Reverse Hole-In-One

Heard today of a perfect hole-in-one in reverse. It seems Jimmy Simpson was playing over the Colwood course the other afternoon and hooked his shot off the sixth tee to hole out on the seventh green. Despite the fact he was a little ahead of himself, Simpson still had to step up to the bar and buy for the other members of the party on the conclusion of the round.

Footballers May Get Shock

Those British soccer players who have elected to give up their jobs with an English club to throw in their lot with a club in Colombia, may find themselves in much the same position as the ball players who jumped from organized baseball into the Mexican League.

Like the baseballers they may be faced with a terrific increase in living costs while playing conditions will be far removed from the first-class accommodation provided in their homeland. Ball players who went to Mexico found it hard to stomach the miserable fields, badly-equipped clubhouses and lower standard of living. One of their biggest problems was to uncover palatable drinking water.

Acid Test For Our Shamrocks

Coach Arnold Ferguson's Shamrocks meet the acid test tonight at the Arena when they go up against the Canadian champion Vancouver Burrards. The Victoria club got away to a flying start by winning its opening match against New Westminster Salmonbellies but faces much more rugged opposition in Burrards. Ferguson has faith in his charges and is confident they can hold their own with the best in the club. We'll know better after tonight. If the Shamrocks provide Burrards with first-class competition they will be doing well. They don't have to win to further consolidate themselves with local followers.

Diamond Dances

The technique is different but result the same as, left, Yogi Berra, back to camera, and Bobby Brown grapple for Joe Gordon's pop fly in New York Yankees-Cleveland game in New York; and right, first baseman Henry Arft and Owen Friend, 7, collide chasing Ted Williams' fly in St. Louis-Red Sox game in Boston. Third baseman Brown and second baseman Friend made the putouts.

Tiremen Win In Ninth On Gunter's Pinch Blow

Douglas Tire put on a story-book finish in the ninth inning last night to earn an 8 to 7 win over Chinese Students and consolidate their hold on first place in the Senior A Softball League.

A pinch-hit single by Ken Gunter after two were out brought in Henry Harris from second base to break up what appeared to be a sure victory for the Students.

Tiremen went into the last half of the ninth on the short end of a 7 to 3 count and tail-end of the batting order coming up.

Chick Newman worked Jimmy Chan for a walk and Joe Bryant followed with a scratch bunt on a three and two pitch.

After Chan threw two balls to Toad Garnet, and manager Stan Tenning of the Students lifted him in favor of Gar Taylor. Taylor lost Garnet but struck out Bill Reynolds and Fiori Goegan. He balked on his second delivery to Vic Dale and the runners advanced. Dale walked, and Harris pushed a single to centre field. Two wild pitches brought in Dale with the tying run. Then Gunter wrapped up the game with his clean single through the middle.

TO NO AVAIL

For Jimmy Chan it was a tough decision to lose. He and Joe Bryant hooked up in a tight pitcher's battle with each team only getting six hits. Bryant bumped into trouble in the first half of the ninth as the losers ran wild on the base paths to score four runs. Three straight sacrifice hits, two walks and a single, together with three Douglas Tire errors built up the 7 to 3 margin.

The Students infield came up with another sensational game with shortstop Don Robinson again being the standout. He blanketed his position, started two double-plays and made some uncanny stop of hard ground balls.

GET BREAKS

Douglas Tire, on the other hand, capitalized on the breaks. That old saying, "the ball game is never over until the last man is out," certainly proved so last night.

A tremendous home run by Dale in the eighth, and another long fly by Jimmy John that Goegan miscued, allowing John to complete the circuit, were the only plays up to the ninth that could have sent the game either way, and the highly partisan Chinese Student fans went home a little disillusioned as their favorites went down to defeat.

Tonight it will be Brentwood Aces against B.C. Forest Products in the battle for second place. Game time is 6.30 at Central Park.

Short score follows:

	R.	H.	E.
Chinese Students	7	6	3
Douglas Tire	8	6	6

Chan, Taylor (9) and Chow; Bryant and Harris.

Civil Service Golfers To Play

Second annual golf tournament of the federal civil servants will take place at Colwood Golf Club on May 28.

The tournament sponsored by the Victoria District Council of the Federated Civil Servants will be 18 holes of medal play on full handicap.

Here We Are
IN OUR NEW HOME
1060 YATES — AT COOK
New premises . . . new facilities for display and service, and the same friendly welcome you know at the
COOK STREET
VANCOUVER ST.
YATES
Service Centre for All Chrysler Products
OLSON MOTORS Ltd.
PLYMOUTH — CHRYSLER — FARGO TRUCKS

Sparkling Mound Stands In Majors

NEW YORK (UP)—People who believe that pitching is a lost art should watch Robin Roberts, Ewell Blackwell, Johnny Sain, Preacher Roe, Allie Reynolds, Bob Rush, Joe Dobson, or Early Wynn.

The hurlers gave pretty convincing evidence to the contrary yesterday. They had it all over the hitters and the old-fashioned battle between Kid Roberts of the Phils and crafty veteran Blackwell of the Cincinnati Reds in Philadelphia topped them all.

The Phils beat the Reds 1 to 0 because Roberts gave up just two hits and would have had a no-hitter if Ron Northey hadn't got his single and a double. Blackwell gave up only three scratch singles but two came in the first inning which enabled the Phils to score the only run of the ball game.

Big John Sain scored his second straight shutout for the Boston Braves by winning 3 to 0 over the Pittsburgh Pirates. Murry Dickson hurled a creditable five-hitter in losing.

HOMER FOR ELLIOTT

Walker Cooper produced the winning tally on a single in the fourth. Bob Elliott added two more with a home run in the eighth.

The Dodgers scored a 3 to 1 triumph over the St. Louis Cardinals in a "sort of crucial" series at Brooklyn. Southpaw Roe gave up only four hits. Brooklyn scored all of its runs in the first two innings. Roe struck out five, walked only one, and put the Dodgers in second place ahead of the Cards and just a game behind the Phils.

Rush of the Cubs topped the Giants 4 to 3 at New York. The Cubs collected all their runs on a pair of homers, each good for two tallies, by rookie Wayne Terwilliger and veteran Andy Pafko in the third. Rush gave the Giants only five hits.

Reynolds pitched the Yankees into first place with a five-hit 11 to 0 victory over the Browns at St. Louis. He struck out nine batters and let no Brownie batter get beyond first base. The Yankees scored eight runs in the eighth inning.

Dobson had things his way at Detroit where the Red Sox scored a 6 to 1 win in which Vern Stephens and Ted Williams each blasted two homers. Dobson permitted only six hits, topping Tiger ace Art Houtteman.

Wynn had an easy five-hit 15 to 4 triumph over the Philadelphia Athletics at Cleveland. Larry Doby drove in six runs with a grand slam homer and a triple. The Indians collected 20 hits good for 31 bases.

Little Lloyd Hittle distinguished himself in relief for the Washington Senators, winning a 6 to 5 division at Chicago by driving in the winning run with a single. He pitched scoreless ball for five innings.

NATIONAL LEAGUE

	R.	H.	E.
St. Louis	1	4	1
Brooklyn	3	12	0

Staley, Brazle (5), Martin (8) and Rice, Garagiola; Roe and Campanella.

	R.	H.	E.
Cincinnati	0	2	1
Philadelphia	1	3	0

Blackwell and Howell, Pramesa; Roberts and Lopata.

	R.	H.	E.
Pittsburgh	0	6	2
Boston	3	5	1

Dickson and McCullough; Sain and Cooper.

	R.	H.	E.
Chicago	4	9	1
New York	3	4	2

Rush and Owen; Koslo, Hartung (7), Kramer (9) and Mueller, Westrum.

AMERICAN LEAGUE

	R.	H.	E.
Washington	6	15	1
Chicago	5	10	2

Haynes, Hittle (5) and Evans; Wight, Judson (5) and Masi.

	R.	H.	E.
New York	11	15	0
St. Louis	0	5	3

Reynolds and Berra; Ostrowski, Fine (6), Schacht (8), Marshall (8) and Lollar.

	R.	H.	E.
Boston	6	9	2
Detroit	1	6	2

Dobson and Tebbetts; Houtteman, White (8) and Robinson.

	R.	H.	E.
Philadelphia	4	5	1
Cleveland	15	20	2

Kellner, Scheib (5), Hooper (6), Klieman (7) and Tipton, Guerra; Wynn and Murray.

Pro Pats junior lacrosse team will practice at Stevenson Memorial Park Thursday night from 6 to 7. Selkirk juniors will work out from 7 to 8.

SPORTS ROUND-UP

By HUGH FULLERTON JR.

NEW YORK (AP)—Who says an "independent minor league club" can't be operated profitably these days? How about the St. Louis Browns? That "minor" is kidding, of course, but its kidding on the square since for the last few years the Browns have been a "farm" for most of the other American League clubs . . . and with more than $1,000,000 in the till from player sales, they can afford to be independent as all getout.

CASH ON LINE

Taking the semi-official figures, here's how to acquire $1,000,000 merely by repeating firmly "a hunnert grand" every time a club owner comes around. The Browns collected $475,000 of Tom Yawkey's money, plus 10 players, in three deals with the Boston Red Sox. Vern Stephens and Jack Kramer brought $310,000; Al Zarilla $100,000 and Ellis Kinder and Bill Hitchcock $65,000. Four other $100,000 deals were Sam Zoldak to Cleveland, Gerry Priddy to Detroit, Fred Sanford and Roy Partee to New York and Bob Dillinger and Paul Lehner to Philadelphia. The Cleveland Indians gave up another $100,000 in three deals to get Johnny Berardino, Bob Muncrief and Red Embree. The small change was $25,000 from Washington for Sam Dente, a throw-in from the Red Sox, and $20,000 from the A's for Ray Coleman, who is back in the Brownie line-up. Only record of a cash outlay for these athletes was $25,000 paid for Priddy.

WAKE UP YOUR LIVER BILE—
Without Calomel—And You'll Jump Out of Bed in the Morning Rarin' to Go
The liver should pour out about 2 pints of bile juice into your digestive tract every day. If this bile is not flowing freely, your food may not digest. It may just decay in the digestive tract. Then gas bloats up your stomach. You get constipated. You feel sour, sunk and the world looks punk.
It takes those mild, gentle Carter's Little Liver Pills to get these 2 pints of bile flowing freely to make you feel "up and up." Get a package today. Effective in making bile flow freely. Ask for Carter's Little Liver Pills, 35¢ at any drugstore.

how to feel younger
Perhaps that "old-before-your-time" feeling can be traced to waste matters in your blood stream. This may interfere with the flow of rich, energizing blood that carries health and energy to every part of the body. Burdock Blood Bitters gently eliminates such waste matters from the system, helps vital organs function properly, relieve dyspepsia and other disturbances associated with faulty elimination. Burdock Blood Bitters has helped thousands to a more vigorous life and a clearer skin.
Burdock Blood Bitters
HELPS CLEANSE THE BLOOD
5-22-9

Attention—
Men! Ladies!
OLD dirty HATS
MADE like NEW
THIS IS NOT AN OVERSTATEMENT
IT'S A FACT!
We do them in a day!
1.25
EATON'S
15¢ STORE
DOUGLAS ST.
VIEW ST.
712
VICTORIA HAT CO.
712 VIEW
Victoria's Leading Hatters

Cast-Off Colt Will Face Middleground Saturday

BALTIMORE (AP) — King Ranch will meet a kinsman in Saturday's Preakness, but there'll be no fraternal feeling around.

In fact, the opposite will be true. For Kinsman is the name of a colt that's due to face Middleground in the $50,000 race.

Kinsman and Middleground both were foaled on the King Ranch in Texas. Middleground was tabbed potentially great as a colt and was brought on to win the Kentucky Derby. Kinsman was the ugly duckling and sold.

Mrs. James Carson of Perryville, Md., bought Kinsman last spring. And now he's popping up to haunt King Ranch in the Preakness, in which Middleground is slated to be a favorite.

It will be a stunning upset if Kinsman wins, of course. But that won't ease the embarrassment of trainer Max Hirsch if his star Middleground is beaten by the colt he cast off.

Not only would he have sold a Preakness winner, he'd find the same colt breaking up Middleground's chances for the triple crown. And for Hirsch, who is considered as smart as they come in this racing business, that would be the last straw.

However, while Kinsman is a distinct outsider in the probable field, he isn't without some ability. During the Florida season he took a race from Oil Capitol and Theory when those two were prime prospects for the derby.

Kinsman wasn't eligible for the Kentucky classic. But Mrs. Carson laid down $1,500 to make him a supplemental candidate for the Preakness.

Racing Results

SAN FRANCISCO—Results of horse racing at the Golden Gate track follow:

First Race—

Cancanier (Gilsson)	$5.20	$3.10	$2.50
Wild Kate (Parnell)		4.40	3.20
Gold Spirit (Litz)			6.30

Scratched: Willow B, Piccadilly, Pacoima, Chief, Kere, Grog Swizzle.

Second Race—

Glory Flower (Moreno)	$83.80	$30.90	$13.50
Forego (James)		22.40	11.50
Gay Trooper (Zufelt)			11.10

Scratched: Wrightwood, Sporty Jack, Maoli, Cannon.

Third Race—

High English (Moreno)	$6.50	$4.20	$2.60
Moose Face (Zufelt)		5.00	3.70
*Free Roll (Gray)			2.40
*Remote (Shoemaker)			2.30

*Dead heat for show.
Scratched: Fooledja, Tex Gozar, Jamarogo, King Bid.

Fourth Race—

Electrode (Longden)	$5.40	$2.80	$2.50
Row Away (Cantanzero)		3.30	2.60
Fly Atom (Neves)			3.80

Scratched: Teal, Carrots Ann.

Fifth Race—

Iron Grip (G. Zufelt)	$64.40	$20.50	$9.10
Scots Fire (Parnell)		5.10	3.70
Stylish Air (Longden)			4.80

Sixth Race—

Ida Red (Litz)	$8.70	$3.60	$3.20
Emulator (Moreno)		2.90	2.50
Cubette (Westrope)			3.90

Seventh Race—

Wheatfield (Shoemaker)	$14.40	$6.10	$3.80
Grand Pere (Westrope)		4.70	3.70
Drum Beat (Longden)			4.20

Eighth Race—

Tom H (Matthews)	$5.70	$3.90	$3.00
Total Victory (G. Glisson)		3.90	2.90
Jack Snooper (Shoemaker)			3.10

Scratched: Man o' Haste, Black Alibi.

TIDE TABLE

May	Time h.m.	Ht ft.	Time h.m.	Ht ft.	Time h.m.	Ht ft.	Time h.m.	Ht ft.
16	0.53	9.1	3.58	2.2	18.54	8.0	20.14	7.9
17	0.53	9.2	9.38	1.9	20.03	8.4	20.36	8.3
18	0.52	9.4	.....	.....	10.05	1.6	.....	.....

SUNRISE and SUNSET
(Pacific Standard Time)
May 18—Rises 4.29 a.m.; sets 7.51 p.m.

Release Colwood Softball Schedule

Colwood and District Senior B Men's Softball League first-half schedule follows:

Tonight—Goldstream vs. Luxton; Jordan River vs. Sooke.

May 21—Jordan River vs. Pitzer & Nex; Sooke vs. Luxton.

May 26—Goldstream vs. Jordan River; Pitzer & Nex vs. Sooke.

May 28—Jordan River vs. Luxton; Sooke vs. Goldstream.

May 31—Pitzer and & Nex vs. Luxton; Goldstream vs. Sooke.

June 2—Luxton vs. Jordan River; Pitzer & Nex vs. Goldstream.

June 4—Jordan River vs. Goldstream; Luxton vs. Pitzer & Nex.

June 7—Luxton vs. Sooke; Goldstream vs. Pitzer & Nex.

June 9—Luxton vs. Goldstream; Pitzer & Nex vs. Jordan River.

June 11—Sooke vs. Jordan River.

First mentioned team is home team. Games start at 6.30.

Duncan Star Works With Soccer Squad

Herman Henry, the stylish Duncan Native Sons fullback, who is one of the candidates for a berth on the Victoria team to meet the English touring squad here June 1, made his first appearance in last night's training session at Heywood Avenue. Henry has been on a holiday in the U.S.

Coach George Kulai is getting his men nicely into shape and the composition of the team is gradually being formed. Last night 19 of the candidates were in training—the best attendance yet.

Further training sessions are being held tonight and Thursday at Heywood Avenue.

Optometrist
EYES EXAMINED
GLASSES FITTED
Ronald F. Jeune, B.A., B.Sc.
UPSTAIRS OVER KRESGE STORE
HOURS: 9 to 5.30 P.M. WEDNESDAY: 9 to 1 P.M.
PHONE E 8632 EVENINGS BY APPOINTMENT

STOPS HEADACHE
Even for double the price you can't buy anything better than
ASPIRIN
LOWEST PRICES
12 tablets ..18c
24 tablets ..29c
100 tablets ..79c
BAYER

"EXPORT"
CANADA'S FINEST CIGARETTE

SNAP
SNAP
Gets Hands Clean

Haven't YOU Been Missing Something

Canada's Finest Whisky
H50-6
This advertisement is not published or displayed by the Liquor Control Board or by the Government of British Columbia.

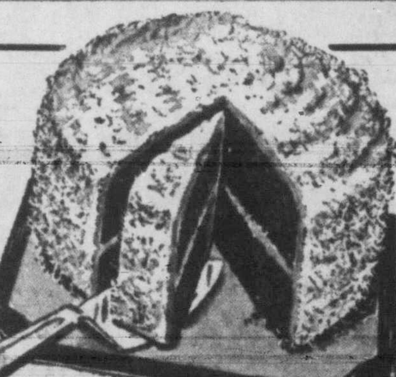

Yes -
You CAN have your cake and eat it!
That's right, the luxury of a new car can be yours right now at a price YOU can afford to pay. And what's more, not only does the AUSTIN A40 save you $500 or more on the initial cost, it actually saves YOU money every mile you travel. Gas, Oil, Tires, Insurance, Maintenance, all cost less with AUSTIN, yet you enjoy luxurious comfort, "finger tip" handling ease, and sparkling performance (climbs Malahat both ways in high gear). All this at a down to earth price YOU can afford. Yes it will pay you handsomely to see the AUSTIN A40 without delay.
AUSTIN
A40 4-Door Sedan
$1515
Equipped with Heater and Defroster and Including Spare Tire and Tube, Tools and Lubrication Contract for one year.
THOMAS Plimley LIMITED
Austin DISTRIBUTORS
EST. 1893
1010 YATES ST.

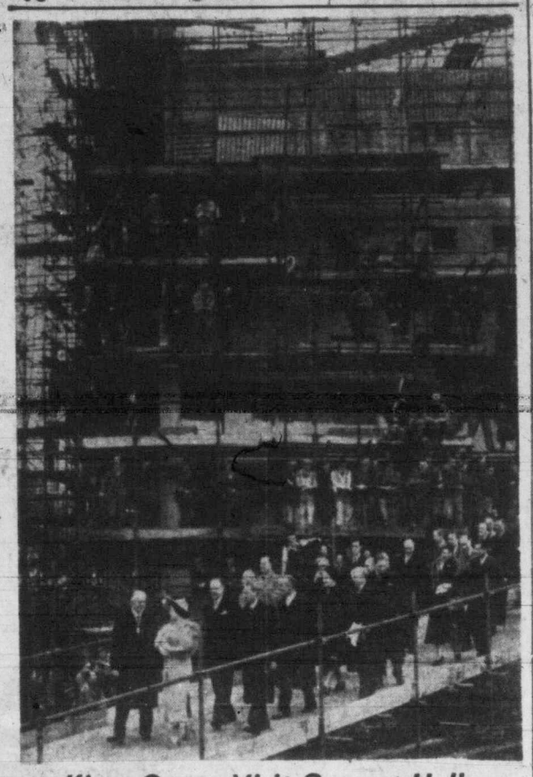

King, Queen Visit Concert Hall

King George, accompanied by Queen Elizabeth, visited the south bank of the Thames earlier this month to tour the site of the Festival of Britain, the United Kingdom's big 1951 undertaking to attract tourist dollars. Here the King and Queen are shown leaving the Concert Hall building.—(Mirror Pic Photo)

Firing From Albert Head For Reserves This Year

Residents of Esquimalt who complained last summer of the boom-boom-boom of anti-aircraft guns during training exercises by reserve units at Work Point and Macaulay Plains will not be bothered this year. At least not to the same extent as heretofore.

An army spokesman said today reserve units will do all their firing from Albert Head, several miles south.

Meanwhile, the Royal Canadian School of Artillery at Work Point is busily preparing for the annual influx of part-time soldiers who spend their summer holidays in uniform.

Reservists of the 5th (B.C.) Coast Regt. of Victoria and of the 102nd Coast Regt., Vancouver, will be here from June 11 to 17. They will work from the forts in the Victoria area.

About 50 men are expected from the two artillery units.

On July 9, light anti-aircraft units from all over western Canada will converge on Victoria for two weeks' camp. About 200 men are expected.

When heavy ack-ack units arrive Aug. 6 for two weeks, also representing towns from west of the Great Lakes, there will be about 350 reservists in training.

Light and heavy anti-aircraft batteries will live under canvas at Albert Head.

ASTHMA

"Davis Asthma Remedy No. 7895" has given relief to many sufferers from asthmatic and choking cough attacks. Join these hundreds of pleased customers today. 8 weeks' supply (64 doses) $3.00—at all druggists.

JACOBY ON BRIDGE

People sometimes say to me, "It's easy for you to play bridge. After all, you're a mathematician."

Actually, there is nothing in this. They might just as well say that I can play bridge because I live in Texas. Mind you, I have nothing to say against mathematicians or against my home state of Texas. I simply wish to point out that the mathematics in bridge is usually just a simple matter of counting up to 13.

For example, here is a hand that called for a little mathematics. As you will see, it was easy to play correctly.

West opened the jack of diamonds, and that suit was continued for three rounds. South pounced on the third diamond with the ten of hearts, noting with interest that West could not follow the suit. Because of this, it was clear that East had started with six diamonds.

South's next step was to draw three rounds of trumps, ending in the dummy. East followed to all three rounds of trumps, while West discarded on the third round of trumps. At this point, therefore, declarer knew that East had begun the hand with nine red cards and only four black ones.

The next step was to lead a spade from dummy, since the contract could be easy if East happened to hold the ace of spades. When South played the king of spades, West won with the ace and returned the jack of spades.

Since East followed suit on two rounds of spades, South knew that two of East's four black cards were spades. It was clear that he could not have more than two clubs in his hand. This meant that West had four clubs.

REST QUITE SIMPLE

This information made the rest quite simple. South led the ten of clubs to dummy's ace and returned the deuce of clubs to his king. East played his two small clubs on these tricks. South could then safely finesse through West for the jack of clubs. The finesse of the nine of clubs naturally held, and South was able to discard the losing spade on dummy's queen of clubs.

The play of this hand shows a little counting, but needed no mathematics beyond simple arithmetic. You have to be willing to think to play fine bridge, but your name doesn't have to be Albert Einstein!

North: ♠ 7 4 3 ♥ A J 8 ♦ K 7 3 ♣ A Q 9 2 (DEALER)
West: ♠ A J 10 8 5 ♥ 9 4 ♦ J 6 ♣ J 7 4 3
East: ♠ 9 2 ♥ 7 6 3 ♦ A Q 10 9 8 4 ♣ 8 5
South: ♠ K Q 6 ♥ K Q 10 8 2 ♦ 5 2 ♣ K 10 6
N-S vul.

North	East	South	West
1 ♣	1 ♦	1 ♥	Pass
1 N. T.	Pass	3 ♥	Pass
4 ♥	Pass	Pass	Pass

New York Plane Takes Pictures; Is Held At Winnipeg

OTTAWA (CP)—A plane belonging to the New York Daily News has been impounded in Winnipeg because it had no authority to take photographs, C. P. Edwards, deputy minister for air in the Transport Department, reports.

The plane was reported flown by photographer Charles Hoff and pilot William Warner.

Mr. Edwards said under air regulations no foreign-registered plane is allowed to take photographs when flying over Canada without authority from the transport ministry.

Hoff in Winnipeg said he and Warner had photographed the fire at Rimouski, Que., last week without difficulty.

Warner said he knew nothing about the necessity of a permit.

Heavy Rains Drown Six Arab Farmers

ALGIERS (Reuter)—At least six Arab farmers have been drowned, farms devastated and cattle washed away by floods following heavy rains in North Africa during the last 48 hours. Rain and hail storms were particularly severe at Boussaada and Biskra, southern Algeria.

INSTRUCTION GIVEN
DAY AND EVENING
Number of Lessons Which May Be Taken Is Optional
DUAL CONTROL AMERICAN AND ENGLISH CARS
WATSON'S DRIVING SCHOOL
E 1155 Located at the VICTORIA SUPER SERVICE STATION Corner JOHNSON and BLANSHARD E 1155

1. INSTANT
ACTION
2. CONSISTENT
RESPONSE
3. ALWAYS
ECONOMICAL
4. TIMES
CLASSIFIED ADVERTISING
5. **B 3131**

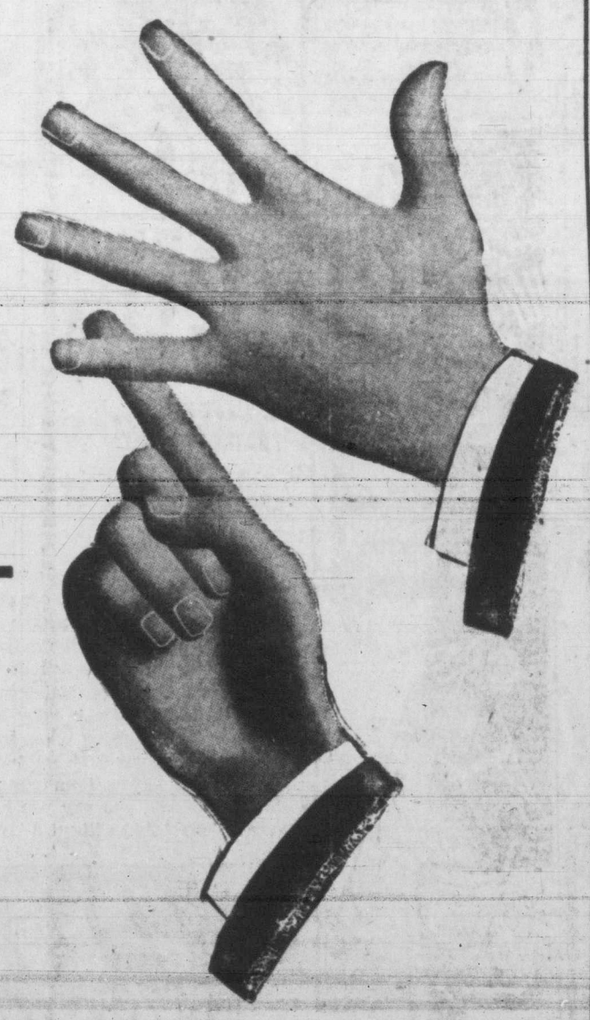

ANNUAL MAY SALE
M&M
FURNITURE AND FURNISHING SPECIALS

SAVE — **FOLDING GARDEN CHAIRS** 2.95
Made of extra strong eastern hardwood. Slat seat and back. Very sturdily constructed. Reg. $4.50. SPECIAL

SAVE — **BABY'S HIGH CHAIR** 8.95
Made of extra smooth finish eastern hardwood, in lift-up tray fitted with removable insert. Attractive finish. SALE, SPECIAL

SAVE — **ALUMINUM KITCHEN CHAIRS** 2.95
Highly polished colored seats and backs with tubular aluminum NON-TIPPING frame. Regular $10.95

SAVE — **BED OUTFIT, COMPLETE** 31.95
All-steel graceline bed with high-riser cable-top spring, and layer built, all-felt roll-edge mattress. SALE, SPECIAL, complete

35.00 TRADE-IN ALLOWANCE
On Your Old Living-Room Furniture
REGARDLESS OF AGE OR CONDITION
Trade In NOW on Brand New Kroehler Furniture

DAMASK DRAPERY MATERIAL in two colors, golden and blue. Reg. $2.50. SALE SPECIAL $1.75
PEONY BLUE CRETONNE, 36 inches wide, in floral pattern. Reg. $1.35. SALE SPECIAL 98¢
HEAVY CRETONNE in large floral patterns, 38 inches wide, suitable for drapes and coverings. Choice of background colors of pink, yellow, beige. Reg. $3.15. SALE SPECIAL $2.50
STRIPED HOMESPUN, 48 inches wide. Colorful vertical stripes, white, blue, orange and red. Reg. $2.05. SALE SPECIAL $1.29
GLAZED CHINTZ, 36 inches wide. Assorted colors and pattern, pink, blue, yellow and white background. Reg. $1.75. SALE SPECIAL $1.19
NASHUA ANCHOR SHEETS, size 81x108 inches. Limited quantity. Reg. $13.50 pair. SALE SPECIAL $10.95

KROEHLER 3-PIECE CHESTERFIELD SUITE
A lovely wine figured tapestry with the new two-cushion style chesterfield. Modern design with square arms.
3-PIECE SUITE. SPECIAL $185.00
Deduct Your Trade-in Allowance

KROEHLER 2-PIECE CHESTERFIELD SUITE
The new style roll-front reversible spring-filled cushions. Covering is a beautiful figured wine mohair.
SPECIAL $179.50
Deduct Your Trade-in Allowance

Buy Better - Buy Kroehler • There's No Substitute for Kroehler Quality!
• MANY KROEHLER SPECIALS ON DISPLAY •

HIGH QUALITY BED DAVENO
Makes into a full-size bed, has convenient wardrobe box underneath and comes upholstered in a choice of durable tapestries. Regular $69.50.
SALE SPECIAL $52.95

HIGH-GRADE MOWER SPECIAL
This mower is the "Viceroy," made to high-grade specifications with the features of a high-priced mower.
• 14-Inch Cutting Cylinder
• Height Adjustment for Handle Avoids Carrying the Weight
• 8-Inch Wheels With Wide Tread
• Ball-Bearing for Long Life
SPECIAL $9.95

Oil Change
SAVES WASHER TROUBLE

We'll change the oil in your washer and relubricate A L L other parts; also make a complete checkover, regardless of the make.
G 1111 — Ask for Service
SALE SPECIAL FOR SIX DAYS ONLY
Price, Including Oil $2.50

you can't match a FRIGIDAIRE
7 Cubic Ft. Model
IMMEDIATE DELIVERY

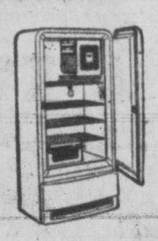

Look at it Outside!
Look at it Inside!
PRICES FROM $299.75
BUDGET TERMS . . . 24 MONTHS TO PAY

91 Years Growing With Victoria
Phone G 1111
M. LENNON M. FEELY M&M & PRIOR LIMITED
1400 Block Government St.
91 Years Serving Victoria

HOLLYWOOD REVIEW

Tim Holt Protests Having To Don Pair Of 'City Shoes'

HOLLYWOOD (AP)—It took some doing, but they've got Tim Holt in a pair of city shoes.

The actor is walking around in a brand-new pair of Oxfords for his role as an immigration officer in "His Kind of Woman." He'd much rather be in cowboy boots.

"Wear 'em all the time," he remarked. "I'd rather take a beating than put on those civilian shoes. The only other time I couldn't wear them was when I was in the army," he recalled. "I thought I'd die until I got my boots back on."

This might create the impression that he favors western pictures, which is what he usually makes.

"I don't exactly prefer westerns," he said, "but I think they're more fun. You're outdoors and there's lots of action. Besides, I can make three westerns in the time they make the usual kind of picture."

Tim has been in the movies since 1924, when he was knee-high to his father, Jack Holt. When he isn't making films, he's usually out with his rodeo. He likes to show skeptics that cowboy stars actually can ride a horse.

AH, WOMEN!

Anne Baxter was disappointed when "A Letter To Four Wives" was cut down to three. She was supposed to play the fourth wife. Well, she finally got to do the role. In "All About Eve," she is an actress who performs in a play within the movie. The scene is from the script concerning the fourth wife.

Betty Hutton reportedly turned down the "Keystone Girl" because the part wasn't big enough. She was to play Mabel Normand in the film, which concern Canadian-born Mack Sennett. Insiders hope she doesn't expect all her parts to be as big as "Annie Get Your Gun."

HORIZONTAL
1 Depicted bird
7 It is found in ——
13 Decree
14 Indites
15 Prevarication
16 Trigonometric functions
18 Choose
19 Accomplish
20 Unionist
22 Pair (ab.)
23 Otherwise
25 Bewildered
27 Factual
28 Agile
29 Behold!
30 Informal salutation
31 Hypothetical force
32 Psyche part
33 Arrived
35 Cape
38 Mineral rocks
39 Suitcase
40 Fathom (ab.)
41 Personal property
47 Pronoun
48 Its crest is —— shaped
50 Tardier
51 Mimic
52 Prepared for publication
54 Lacked
56 Hydrophobia
57 Male singers

VERTICAL
1 Tenant
2 Another bird
3 Poem
4 Parent
5 French river
6 City in Oklahoma
7 Pitcher
8 Bear
9 "Smallest State" (ab.)
10 Ear (comb. form)
11 Seasoning
12 Wandering sheep
17 Direction (ab.)
20 Suicide
21 Fastenings
24 Herodias' daughter
26 Web-maker
33 Chest
34 War fleet
36 Smirk
37 Races
42 Escape
43 Passing fancies
44 Diminutive suffix
45 Coin
46 Woolly plant
49 Penpoint
51 Stir
53 Note of scale
55 Type measure

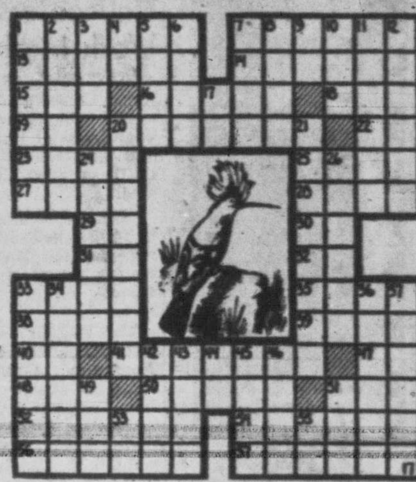

ANSWERS TO PREVIOUS PUZZLE

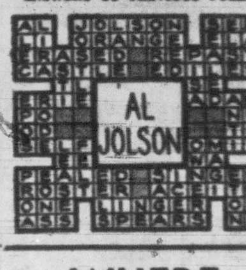

Travel Schedule

ALL TIMES DAYLIGHT SAVING

Victoria-Vancouver

Lv. Victoria 2.15 p.m. and 12 m.n., arr. Vancouver 6.25 and 7 a.m. Lv. Vancouver 11.30 a.m. and 12 m.n., arr. Victoria 3.45 p.m. and 7 a.m.

Victoria-Seattle

Lv. Victoria 3.30 p.m., arr. Seattle 9.30 p.m. Lv. Seattle 9 a.m., arrive Victoria 12.30 p.m. (C.P.R.). Lv. Victoria 5 p.m., arr. Seattle 10 p.m. Lv. Seattle 12.45 a.m., arr. Victoria 9 a.m. (Black Ball).

Victoria-Port Angeles

Lv. Victoria 12 noon, arr. Port Angeles 1.30 p.m. Lv. Port Angeles 2.15 p.m., arr. Victoria 3.45 p.m.

Sidney-Anacortes

Lv. Sidney daily 1.40 p.m., arr. Anacortes 5.40 p.m. Lv. Anacortes daily 9.30 a.m., arr. Sidney 1.15 p.m. (Calling at Friday Harbor, Orcas and Lopez.)

Nanaimo-Vancouver

Lv. Nanaimo daily 7.30 a.m., 3.30 p.m. and 9.15 p.m., arr. Vancouver 10 a.m., 5 p.m. and 11.45 p.m. Lv. Vancouver daily 11 a.m., 6 p.m. and 8.15 p.m., arr. Nanaimo 1.15 p.m., 8.30 p.m. and 10.45 p.m.

West Coast

Lv. Victoria May 8, 16, 24, June 1, 9, 17, 25, July 3, 11, 19, 27, August 4, 12, 20, 28, September 5, 13, 21, 29.

RAIL

Northbound

E. & N. Train No. 1. Lv. Victoria daily except Sunday 10.30 a.m., arr. Duncan 12.08 p.m., arr. Nanaimo 1.45 p.m., arr. Parksville 3.15 p.m., arr. Courtenay 5.20 p.m. (Port Alberni connecting train lv. Parksville 3.26 p.m., arr. Port Alberni 5.25 daily except Sunday.)

Southbound

E. & N. Train No. 2. Lv. Courtenay daily except Sunday 10.40 a.m., lv. Parksville 12.40 p.m., lv. Nanaimo 2 p.m., lv. Duncan 3.22 p.m., arr. Victoria 5.10 p.m. (Connecting train lv. Port Alberni 10.20 a.m. daily except Sunday, arr. Parksville 12.20 p.m.)

AIR

Victoria-Vancouver

Lv. Patricia Bay Airport daily 8 a.m. (*), 11 a.m., 12 noon, 1.15 p.m., 3.15 p.m. (*), 4.45 p.m., 6.15 p.m., 7.45 p.m., 10 p.m. (*) and 11.30 p.m., arriving Sea Island Airport one-half hour later.

Lv. Sea Island Airport daily 7.45 a.m. (*), 9.15 a.m., 10.45 a.m. (*), 12.30 p.m., 3 p.m., 4.30 p.m., 6 p.m., 7 p.m., 7.30 p.m. and 11.15 p.m. (*), arriving Patricia Bay Airport one-half hour later.

(*) connects with transcontinental flight.

Victoria-Seattle

Lv. Patricia Bay Airport daily 9.30 a.m. and 7.15 p.m., arr. Seattle 50 minutes later.

Lv. Seattle daily 10.45 a.m. and 8.45 p.m., arr. Patricia Bay Airport 50 minutes later.

MOTOR COACHES

Victoria-Duncan-Nanaimo-Port Alberni-Courtenay-Campbell River — Lv. Victoria daily 9 a.m., 10.45 a.m. (The Islander), 1.30 p.m., 3.30 p.m., 5.45 p.m. and 9 p.m. (Sundays only). Arr. Victoria daily 11.15 a.m., 4.15 (The Islander), 5.05 p.m., 9.15 p.m. and 12.10 a.m.

ANNOUNCEMENTS

Appetizing home-cooked meals at the Mayfair, 1011 Broad St. ***

* * *

Arthur Turner, M.L.A., Vancouver East, will address a public meeting on Friday, May 19, at 8 p.m. at Woodsworth Hall, 857 Pandora. Joint auspices of Saanich, Esquimalt and Victoria-Oak Bay C.C.F. ***

* * *

Alcoholics Anonymous. Confidential assistance on drink problems, P.O. Box 1, Victoria, B.C.

* * *

At Open Door Spiritualist Church, Rummage Sale, Saturday, May 20. ***

* * *

A salvage collection for Fairfield, Fernwood and Mt. Tolmie. E 3413. ***

* * *

Brenta Lodge, Victoria's leading resort dining-room and a la carte service at beautiful Brentwood Bay. Keating 58M. ***

* * *

Chiropodist: W. J. Fraser, D.S.C., now located 318 Pemberton Building. B 3252. ***

* * *

Chiropractor — Donald Elder, D.C. 612 View Street, G 9615. ***

* * *

Chiropodist: D. B. Caird, D.S.C., 218 Pemberton Bldg. B 3732. ***

* * *

Dr. McGill requests the public to note that his office will be closed from May 8 to May 18. For emergency calls please contact Doctors' Directory, E 1195.

* * *

C.C.F. May tea and bazaar on Friday, May 19, at Woodsworth Hall, 857 Pandora, 2.30 p.m. to 5 p.m. Home-cooking, needlework, plants and flowers. Teacup reading. Lonsdale luggage as door prize. Admission 35c. ***

* * *

Optometrist — Howard L. McDiarmid. Complete optometric service. Appointment, E 7111 Hudson's Bay Co. Now moved to 2nd floor. ***

Picture Framing in Perfect Taste by Diggon's. ***

* * *

Repairs, Alterations, Invisible Mending to all tailored garments. Unqualified satisfaction at Jack Davis Limited, 623 Yates Street, E 5811. ***

* * *

Slendor Tablets are effective. Two weeks' supply $1; 12 weeks $5, at Darling's Pharmacy and all druggists. ***

* * *

The Canadian Antivivesection Society endeavors to expose the hideous cruelties inflicted on animals in medical research laboratories. Our object is the total abolition of these practices. This society is a non-profit organization, no salaries are paid. Office hours Sat. 2 to 3.30 Membership $1.00. ***

* * *

The Island Hall, Parksville, V.I., B.C., 10% discount off regular rates for a holiday of a week or longer until June 30 at the well-known Island Hall Hotel, located right on the beach on beautiful Parksville Bay and on the Island Highway. Wide, white sand beach and in lodge the charming lounge with huge stone fireplace invite relaxation and rest. Specializing in comfort and food. For information write Mary Sutherland, Eileen Allwood, co-managers. ***

* * *

Victoria Players Guild presents the English comedy "Fools Rush In" at the Sirocco, May 15, 16 and 18 and 19, 8.15 p.m. Tickets $1.00 at Marionette Library and Oak Bay Library. ***

* * *

W. A. Blake for May 24 signs, showcards, banners, cutout letters, etc. G 5762. ***

Victoria Symphony Orchestra Prom Concert originally scheduled for May 17 has been unavoidably postponed. New date will be announced shortly. ***

New Zealand was discovered in 1642 by Abel Janszoon Tasman, a Dutch navigator.

BASEBALL BROADCAST TONIGHT - 9.05
WITH
BILL STEPHENSON

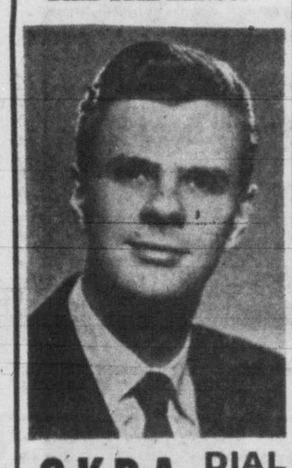

CKDA DIAL 1340

Royal Theatre

"My Foolish Heart," the Samuel Goldwyn production now at the Royal Theatre starring Dana Andrews and Susan Hayward, combines romantic comedy and emotional drama in the story of a wartime love affair and its bitter aftermath.

Dominion Theatre

Motion picture producers here and abroad lately have adopted the practice of making pictures at the actual locales of the stories. Newest example of this technique, from Britain, is "Tight Little Island" at the Dominion Theatre. It was filmed entirely on the Isle of Barra in the Outer Hebrides.

Plaza Theatre

Want to know how you too can get a glorious tour of Italy with pay? It's easy! All you have to do is become a movie star. Sounds fantastic, but that's exactly how Louis Hayward, Binnie Barnes and Alan Curtis, the stars of Film Classics' "The Pirates of Capri," now playing at the Plaza Theatre, got to see Italy and were paid to do it.

Russians Build Military Bases Near Alaska

PRINCE RUPERT (CP)—It is reported here that the Russians appear to be moving military installations closer and closer to Alaska.

Travelers who rached here Tuesday from northern Alaska said Soviet authorities have been evacuating civilians from the Big Diomede Island by Bering Sea. This is taken to be a prelude to the arming of the island. It is only a mile from Little Diomede Island, which is owned by the United States.

The Little Diomede Island is the nearest Russian point to United States territory.

Recently it was reported that Eskimos from U.S. islands had been seized and detained by Russians and closely questioned about U.S. installations.

The travelers, who did not want their names disclosed, but who are considered here authoritative persons, said Soviet arming of the Big Diomede Island would be a serious menace to the U.S. line of defence into the Arctic and northern Alaska.

Bury Siamese Twins In Single Casket

EDMONTON (CP)—Brenda and Beverley Townsend were buried together in a single tiny casket Tuesday.

Siamese twins joined face to face at the abdomen, they had died Sunday in a surgical operation which separated them.

They Found Coal

RIDDINGS, Derbyshire, Eng. (CP)—Discovery of coal on the site has halted the laying out of playing fields here.

Sound, Not Safe

HARNHAM, Wiltshire, Eng. (CP)—"Safe and Sound" was the inscription on a wallet stolen from Ernest Bennett, a policeman here.

WHERE TO GO TONIGHT

(As Advertised and Starting Times)

ATLAS — "When Willie Comes Marching Home," starring Dan Dailey. At 3.26, 6.37, 9.53, plus "Junior Miss."

CAPITOL — "Chain Lightning," starring Humphrey Bogart. At 1.00, 3.10, 5.20, 7.30, 9.40.

DOMINION — "Tight Little Island," starring Basil Radford. At 1.20, 3.30, 5.30, 7.30, 9.40. Doors 12.45.

FOX—"Larceny," with Dan Duryea, plus "Fabulous Joe." Doors 6.30.

OAK BAY—"The Weaker Sex." Doors 6.30.

ODEON—"South Sea Sinner," with Shelley Winters, plus "The Rugged O'Riordans."

PLAZA—"Pirates of Capri," with Louis Hayward. At 1.06, 3.31, 6.33, 9.43, plus "State Department—File 649." Last complete show 8.05.

RIO — "Roseanna McCoy," with Charles Bickford, plus "Deep Valley." Doors 6.30.

ROYAL — "My Foolish Heart," starring Dana Andrews. At 1.04, 3.10, 5.16, 7.22, 9.31.

Capitol Theatre

Humphrey Bogart plays the role of a jet pilot in "Chain Lightning," currently at the Capitol Theatre.

Boy Found Drowned

PRINCE RUPERT (CP)—Peter Wesley, 7, was found drowned Tuesday in a foot of water at Sunnyside Cannery, 14 miles east of here on the Skeena River.

Search was started after the boy failed to return home, and the body was discovered underneath a dock.

The separate existence of the Royal Air Force dates back to April 1, 1918.

VICTORIA SYMPHONY ORCHESTRA
PROM CONCERT
Originally Scheduled for May 17 Has Been Unavoidably Postponed
NEW DATE
Will Be Announced Shortly

Today and Thur.
DOORS AT 1 p.m.
At 1.04 - 3.10 - 5.16 - 7.22 - 9.31
IT'S A NEW SAMUEL GOLDWYN HUMAN-APPEAL TRIUMPH!
BARGAIN MATINEE 35c
Dana Andrews
Susan Hayward

My Foolish Heart
SCOOP!
First Pictures of Red River Flood and Rimouski Disasters
SELECTED SHORTS
ROYAL
A Famous Players Theatre

ENDS TODAY!
'When Willie Comes Marching Home'
Dan Dailey - Corinne Calvet
PLUS
"Junior Miss"
THURSDAY FOR 3 DAYS!
AT 3.08
6.25 - 9.47
WHAT SHALL I DO ABOUT THE OTHER WOMAN... (short of murder?)

"MOTHER DIDN'T TELL ME"
DOROTHY McGUIRE
WILLIAM LUNDIGAN
— COMPAION FEATURE —
RANDOLPH SCOTT
with Bill Williams and Jane Nigh in
"FIGHTING MEN OF THE PLAINS"
IN CINECOLOR
BARGAIN MATINEE 30c
Atlas

Now Showing! At 1.00, 3.10, 5.20, 7.30, 9.40.
HUMPHREY BOGART ELEANOR PARKER

WARNER BROS. CHAIN LIGHTNING
with RAYMOND MASSEY - RICHARD WHORF
— TRAFFIC SAFETY SPECIALTY —
"GENTLEMAN JEKYLL AND DRIVER HYDE"
Plus BUGS BUNNY Cartoon "WHICH IS WITCH?"
CAPITOL

NOW!
SHELLEY WINTERS MACDONALD CAREY in

South Sea SINNER
AND ON THE SAME PROGRAM
John O'Malley in "THE RUGGED O'RIORDANS"
Feature at 1.15, 4.00, 7.03, 9.50
ODEON
LOOK WHO'S COMING!

"Ma and Pa Kettle GO TO TOWN"
FRIDAY

Every Bullet In Chicago Had His Name On It!
HE found her where no lady should be...and she led him where few men come out ALIVE!

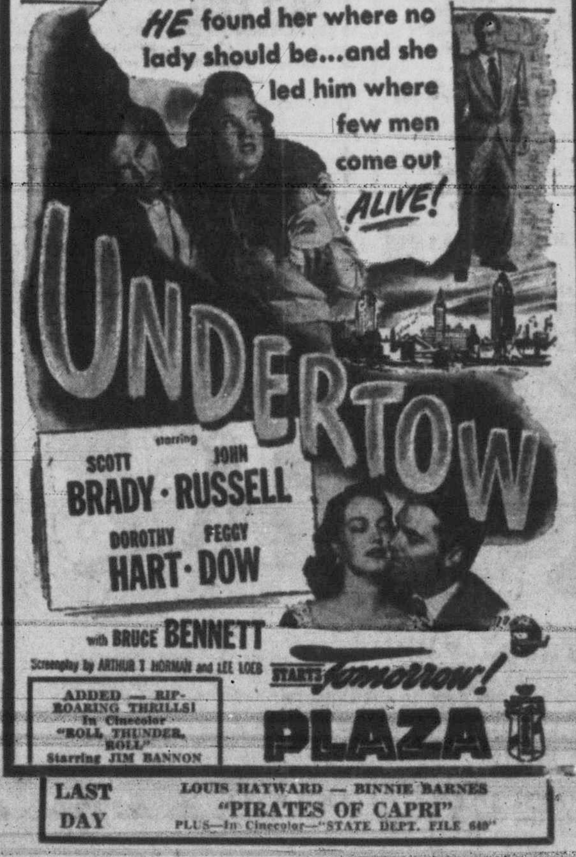

UNDERTOW
starring SCOTT BRADY · JOHN RUSSELL
DOROTHY HART · PEGGY DOW
with BRUCE BENNETT
Screenplay by ARTHUR T. HORMAN and LEE LOEB
ADDED — RIP-ROARING THRILLS! In Cinecolor "ROLL, THUNDER, ROLL" Starring JIM BANNON
STARTS Tomorrow!
PLAZA
LAST DAY
LOUIS HAYWARD — BINNIE BARNES
"PIRATES OF CAPRI"
PLUS—In Cinecolor—"STATE DEPT. FILE 649"

NEW RIO Theatre of Smash Hits
B 5841
DOORS OPEN
WEEKDAYS 6 p.m., SATURDAY, 1 p.m.
TODAY and THURSDAY!
"ROSEANNA McCOY"
With
CHARLES BICKFORD
— Also —
"DEEP VALLEY"
With
IDA LUPINO — DANE CLARK
PLUS — CARTOON
Main Floor 35¢
Balcony 25¢
Children 10¢
Saturday 1 p.m. to 5.30 p.m. 25¢ - 10¢
Government Tax Included

ENDS TODAY!
DOORS OPEN 6.30
2 Complete Shows—6.45, 9.05

UNIVERSAL INTERNATIONAL presents JOHN PAYNE JOAN CAULFIELD
DAN DURYEA and SHELLEY WINTERS
"LARCENY"
ON THE SAME PROGRAM
A GAY COMEDY
WALTER ABEL DONALD McBRIDE
"FABULOUS JOE"
In Color
HILLSIDE and QUADRA FOX DIAL B 3370
Plenty of Parking Space

J. ARTHUR RANK PRESENTS
URSULA JEANS
CECIL PARKER
JOAN HOPKINS

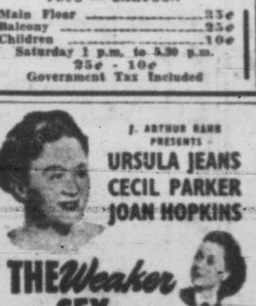

THE Weaker SEX
DEREK BOND · LANA MORRIS
A PAUL SOSKIN PRODUCTION
Directed by ROY BAKER
Screenplay by ESTHER McCRACKEN and PAUL SOSKIN · A TWO CITIES FILM
Released by EAGLE LION FILMS
PLUS: NEWS and SHORTS
OAK BAY
ON OAK BAY AVENUE
Doors 6.30 Phone E 2943

VICTORIA PLAYERS GUILD
Presents THE ENGLISH COMEDY
Packed Full of Laughs
"FOOLS RUSH IN"
At THE SIROCCO
MAY 18 AND 19 — 8.15 P.M.
Tickets, $1.00, at Marionette Library and Oak Bay Library

Greater Victoria Celebrations Ass'n Inc.
PRESENTS AT
MEMORIAL ARENA
MATS., 2 p.m.
NIGHTS, 8 p.m.

OLYMPIA CIRCUS
AERIAL LAFORMS
HENRY'S TRAINED PONIES
MARIE'S MADWAGS
PENNY PARKER — TOLA
3 DEE'S, LIPHAM 3
LANE & LINDELL
HAPPY TOM AND JERRY
REX STORY
BRYCE SANTRY
KAY LETA
JUGGLING HENRYS
2 HOURS OF
THRILLS •
CLOWNS •
MUSIC •
4 DAYS STARTING MAY 20
Advance Sale at KENT'S LTD. 742 Fort St.
PRICES: Reserved $1 - $1.50
KIDS UNDER 12, HALF

HELD OVER! — SECOND HILARIOUS WEEK!
THE LAUGHTER IS ALL OVER TOWN . . . SO REFRESHING!

J. ARTHUR RANK presents
TIGHT LITTLE ISLAND
starring BASIL RADFORD JOAN GREENWOOD
"A very funny film." —THE NEW YORKER MAGAZINE
HERE'S TO A GRAND SPREE OF GLEE!!
BARGAIN MATINEE 35¢ to 2 p.m.
DOMINION
Feature at 1.20 - 3.30 - 5.30 - 7.30 - 9.40

CATS LOVED HIM . . . AND SO DID WOMEN!
THE 3RD MAN
DAVID O. SELZNICK and ALEXANDER KORDA present
...he'll put you in a dither with his zither.

Coming ROYAL—FRIDAY

DON'T MISS
The MASSED CHOIR
and
Victoria Symphony Orchestra
HANS GRUBER Conducting
NEXT SUNDAY — 2.30 P.M.
ROYAL ATHLETIC PARK
Only Booster Button Holders Admitted
No Buttons Sold on Sunday
GET YOURS NOW!
Street Stands on Douglas Street
Beautiful Mystery Gifts Given Away Each Night to Button Holders on our Radio Program
CKDA — 7.15 TO 7.30
Listen for It and Have Your Stub Handy
GREATER VICTORIA CELEBRATIONS ASSOCIATION INC.

Books, Toy Ducks Used To Aid Speech Therapy

Former Vancouver Resident Finds New Ways To Make Afflicted Children Want To Talk

REGINA (BUP)—Speech therapist Dorothy Washington today checked her stock of suckers, straws, lipstick and quacking toy ducks and wondered which she would use next to teach someone how to talk.

Miss Washington, a one-time Vancouver resident, believes she may be the only fully-trained speech therapist in Canada. She worked for the Saskatchewan Mental Health Clinic at the Regina General Hospital.

Her patients include children stricken by cerebral palsy. Brain injuries suffered at birth leave seven of every 10 palsy victims with speech defects, which Miss Washington fights with such weapons as suckers, lipstick and picture books.

"The big thing is to make children want to talk," she said. "Picture books help us a lot."

She produced a book containing brightly colored pictures. A big red ball was so "life-like" it looked as if it would jump out of the book and bounce on the floor.

"The children love it," she said. "We show them the picture and keep saying 'ball, ball, ball.' We hope that one day when we open the book, the children will try to say the word by themselves."

Another picture showed a kitten. That was the therapist's cue to "meow, meow," hoping for a similar reaction from the children.

One of her most effective gadgets featured Donald Duck. The picture showed four or five Donalds tied together in a train. The refrain for this one, of course, was "quack, quack." But that was just the start.

In addition to the picture, Miss Washington had in her treasure-drawer a toy, exactly like the picture. After letting the children hold the toy, the therapist pulls the toy along the floor. To the children's great delight all the ducks "quack, quack."

Miss Washington found lipstick one of the best methods to teach children to close their lower lips. She put lipstick on her own upper lip, then in front of a mirror, closed her mouth, transferring some of the lipstick to the lower lip.

"Children think this is great fun—they try very hard to close their lips so the lipstick will be even." She didn't say whether girls were better at it than boys.

Encyclopedia Of Britain's Music Coming

By WILLIAM BOSS
Canadian Press Staff Writer

LONDON (CP)—A 30-volume encyclopedia of "British" music is under way, the first three volumes of which are scheduled to appear next year in conjunction with the 1951 Festival of Britain.

Announcement of the project was made jointly by the Royal Musical Association and the Arts Council, which is supporting it.

The work, which will be the first comprehensive reference authority of music in the British Isles, is to be called "Musica Britannica" and the London Times demurs.

"There is no such thing as British music," says its music critic in a special article, "any more than there is a British language. The main tradition of professional music, as of letters, in these islands, is English, while the folk music of Scotland, Wales and Ireland is rightly described as Scottish, Welsh and Irish music.

"'Musica Britannica,' however, covers with the decency of its Latin these internal stresses."

Much music composed in England during the 16th, 17th and 18th centuries is either unknown or inaccessible to the ordinary musician and much of it was never published. The ballad operas and broadside ballads of the 18th century are said to need consolidation into one convenient reference.

National Theatre

BOMBAY, India (CP)—An important step in the growth of the theatre movement in India was taken here recently when the national theatre centre was inaugurated. The centre will coordinate the activities of the various theatre movements in India.

Museum Guns Taken By Thief

VANCOUVER (CP)—Vancouver has one of the best museums in Canada, but it's mostly in crates.

And, as the saying goes, you can't tell one item from another without a program, but there's no program.

Despite these handicaps, more than 1,000,000 adults and swarms of children clamber to the public library attic each year to browse around what is, in effect, an illustrated history text.

The only person to register disappointment recently was a youth who groused because the small-arms display had been removed. It was taken out because somebody cut the glass with a diamond and stole some guns.

The cramped attic holds only a fraction of the specimens owned by the city. The rest are crated in the basement.

Curator T. P. O. Menzies says there are more than 1,000,000 valuable items on hand, which could fill the entire library building.

To Go To Toronto For Purchases U.N. Furnishings

Murray Anderson, above, right, chief of purchases and transport division of the United Nations, will visit the 1950 Canada International Trade Fair. The purpose of his visit is to look over the exhibits in search of furniture and office equipment to stock the new U.N. building in lower Manhattan, shown at left.—(SNS Photo)

New Norwegian Stamps Planned

OSLO (CP)—A new series of Norwegian postage stamps to commemorate the 900th anniversary of the foundation of the City of Oslo is to be issued. The stamps show a view of the town hall and superimposed is a portrait of King Harald Haardraade, who founded the city.

Nobel Winners Feted

STOCKHOLM (CP)—All living Nobel Prize winners have been invited to attend the 50th anniversary of the Nobel Foundation here in December.

FORGOT FUNDS IN HIS BANK

PENCOED, Glam., Wales (CP) — Trevor Thomas, a milkman, owed the milk ($145.70) and was declared bankrupt. Then it was discovered he had £79 in the marketing board £47 bank that he did not know about. Said the registrar: "You're the only man I ever met who didn't know he had money in the bank."

The Salvation Army in the United States was established in 1880.

Scottish Thrift?

FALKIRK, Scotland (CP) — Some Scots are not careful with their money. It was reported that a total of £101 ($313.10) in money has been recovered from garbage at the local disposal plant.

Mounties Look To Helicopters For Work In North

MONTREAL, Que. (BUP)—The Royal Canadian Mounted Police looked today to the Canadian aviation industry to supply helicopters that would aid police work in the rugged Canadian northland.

"We are definitely interested in getting helicopters," a spokesman for the Mounties said, "if we can buy them cheaply and if the cost of servicing the planes is low."

The R.C.M.P. operates seven aircraft: two Beachcraft, a Norseman, Grumman Goose, Stinson, Beaver and Cornell. Last year, the R.C.M.P. patroled more than 500,000 miles of northern Canada, mostly by aircraft.

R.C.M.P. Commissioner S. T. Wood recently sent eight observers to Montreal where the first Canadian-built helicopter was put through its paces at Dorval airport.

The observers said they were impressed not only by its performance but also by the manufacturers' claim that its price would be below that of U.S. helicopters, when full-scale production of helicopters in Canada was under way.

Officials of Inter-City Airlines, manufacturers of the plane, said they were unable to quote a price for the plane at the moment, "but it will definitely be below the $60,000 you have to pay for a similar plane in the United States."

Court Awakened

SUTTON, Essex, Eng. (CP)—There was an unusual interruption in the courthouse here. An alarm clock suddenly drowned a witness' voice. It was an exhibit in a showcase.

New Music Field

WHIPPS CROSS, Essex, Eng. (CP)—Swimmers here will have music at the public swimming baths—if the Town Council agrees.

THOUSANDS
who petitioned government
will Vote "YES"
to May 30th Plebiscite

If the plebiscite be passed, only a few well managed and well regulated hotels in Victoria city centre will be licensed under government regulations.

VOTE "YES" - With Your Neighbor - VOTE "YES"

Victoria Hotel Association

HA-3

Alike in their liking for
OLD CHUM

Like FATHER...
Canadian fathers — thousands of them — have enjoyed years of smoking satisfaction from OLD CHUM'S rich, mellow, finely balanced tobaccos.

Like SON...
Sons too, have found that OLD CHUM is a friendly smoke — cool, fresh and comfortable right from the first pipeful.

In package, pouch or ½ lb. tin

OLD CHUM
The Tobacco of Quality

"Judged first-rate since '88"

CUT COARSE FOR PIPE — CUT FINE FOR ROLLING YOUR OWN

Most exciting Kodak cameras since snapshots were invented

No other gift so welcome as today's Kodak camera

Easier to load, to sight, to shoot, to carry. So smartly styled, too. And best of all—equipped with famous Kodak lenses and shutters. That means crisp, clear, satisfying snapshots . . . black-and-white or full-color . . . made either indoors or out.

Canadian Kodak Co., Limited, Toronto 9, Ontario.

See your Kodak dealer

Whale of a lot of camera for only $3.00. Makes crisp negatives that give you bright, sharp over-size prints in beautiful full color as well as black-and-white. Operates with traditional Brownie simplicity and certainty.

BABY BROWNIE SPECIAL CAMERA $3.00

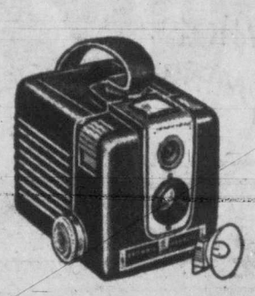

Factory-set . . . you just "shoot." Pre-focused at the factory. Just press new thumb-action shutter release; get wonderful black-and-white and full-color snapshots. Flash shots, too, with Kodak Photo Flasher. Camera, $6.00. Flasher, $1.90.

BROWNIE HAWKEYE CAMERA $6.00

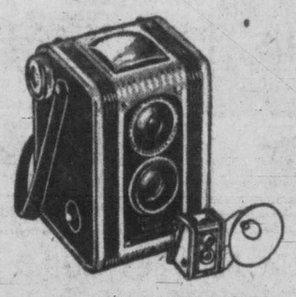

Snapshot insurance—that preview feature. You see every detail of your picture in the big, brilliant view finder before you shoot. Easy to get everything right, so your snapshots, black-and-white or full-color, turn out beautifully. Camera, $14.50. Flasholder, $4.00.

KODAK DUAFLEX CAMERA Kodet Lens $14.50

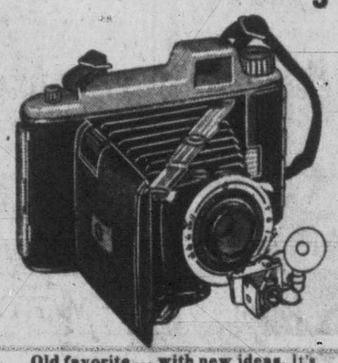

Old favorite . . . with new ideas. It's factory-focused, so you don't have to adjust for distance. Just sight and press the new-type, built-in shutter release. Clear, sharp snapshots, both black-and-white and full-color, are that easy! Camera, $25.25. Flasholder, $13.25.

KODAK TOURIST CAMERA Kodet Lens $25.25

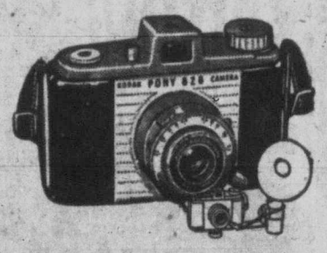

The big news in low-priced miniatures. Gives you sparkling full-color transparencies for projection or for gorgeous full-color prints. Crisp black-and-white negatives yield beautiful album-size pictures. Camera, $33.00. Flasholder, $13.25.

KODAK PONY 828 CAMERA $33.00

Helping YOU Grow is Our Business

Behind the entries and withdrawals on the books of our branches . . . behind the records of loans made and repayments met . . . are numerous stories of human progress.

. . . like the story of Jimmy now going to college, who used to visit us weekly to deposit his news-route earnings . . .

. . . like the case of Bill who started his successful business with a sound idea, modest capital, and the help of a bank loan . . .

. . . like Bob and Betty now nicely settled with a new house and growing family who are glad they took their Bank of Nova Scotia manager's advice and held onto their bonds . . .

Helping *you* grow is the essence of banking as we see it at The Bank of Nova Scotia. Why not talk over *your* financial plans with *your* Bank of Nova Scotia manager . . . you'll find him a good man to know.

The BANK of NOVA SCOTIA

• A SIGN OF GOOD FRIENDSHIP

R.C. Priesthood Grows In Britain

LONDON (CP) — Anglican clergy outnumber Roman Catholic priests by less than two to one in Britain, says the Southwark Record. Thirty-five years ago the proportion was six to one.

The Record, organ of the Roman Catholic Diocese of Southwark, recalled that the Archbishop of York, Most Rev. Cyril Garbett, had recently deplored the fact that Anglican clergy had declined in number from 25,000 in 1915 to 15,000 today.

The Record cited figures from the Catholic directory to show the growth of the Roman Catholic priesthood. In 1915 there were 4,000. This year the number is 8,500.

Too Many Catapults

LONDON (CP)—The Royal Society for the Prevention of Cruelty to Animals wants the sale of catapults controlled.

NEW TYPE ROADS MADE BY BRITISH

'Highways Made While You Wait' Could Be Latest Slogan Of Royal Engineers

LONDON (CP)—So now it's "roads made while you wait."

The British army's Royal Engineers" working with civilian industry, have come a long way from their Second World War dependency on United States heavy equipment.

The work has been done at the Military Engineering Experimental Establishment, nicknamed "Mexe," located at Christchurch, Hampshire.

A recent demonstration there unveiled the results, and a mile-a-day process of making roads of the heaviest classifications, over virtually any type of soil.

While the bulldozers, scrapers and graders are shifting the soil and preparing the road lay-out, scientists in a mobile laboratory analyze the soil's moisture and organic content. Cement, lime, certain chemicals and water then are spread over the cleared surface in proportions indicated by the tests.

A fourth piece of equipment, called a stabilizer, makes one passage over the projected roadway. Its revolving blades and teeth churn up and mix the chemicals, cement and soil, which a roller following behind them compounds into a solid mass.

Setting is almost immediate.

A three-ton vehicle, called by the specialists a "traffic simulator," then comes along. Its whirling arms vibrate and pound the road with the pressure that would be exerted by 10,000 three-ton trucks or 3,000 10-ton tanks a day.

Two weeks of that sort of testing have left such new-type roads unimpaired.

Roads built across county in this way are serviceable for the heaviest type of modern aircraft runways as well. They are harder than concrete, yet the soil a few inches away may sink a walking-stick.

Manitoba Adds Manufactures

WINNIPEG (BUP)—The Manitoba government is opposed to freight rate increases, but one of its departments admits today they may not be a bad idea after all.

In its annual report on the growth of industry in the province, the department of industry and commerce said freight rate increases were an important factor in the province's industrial development.

Higher rail rates made decentralization of certain industries "more attractive when local markets are adequate to absorb local production," the report said.

The report listed other factors as increased population in the west, larger regional markets, more skilled workers, Alberta oil and western Canada's manufacturing prospects.

The report showed manufacturing production value last year totaled $483,000,000, about 8 per cent above 1948, and 128 per cent above 1941. The province has approximately 1,600 manufacturing establishments.

The province's growing tourist industry brought $20,000,000 into Manitoba coffers, a 27 per cent increase over 1948, and the greatest advance of any province during the year.

Growing Wild

BARNET, Hertfordshire, Eng. (CP)—Two boys here appeared before the juvenile magistrates for being beyond the control of their parents. The clerk of the court asked the father his occupation. "Lion Tamer," he replied.

Venetian Grind

With victory in his grasp, a student garbed as a 19th century cyclist quenches his thirst as he approaches the end of a "grueling" 200-foot cycle race across the square in Venice, Italy. Thousands of Venetians joined university students in celebrating the traditional matriculation day.

Ailments Can Be Mental Says Scientist

PITTSBURGH (UP)—Asthmatic attacks and common colds often are caused by emotional stress, usually the outgrowth of mental conflict, according to Dr. Edward J. Carroll.

Dr. Carroll, professor of psychiatry at the University of Pittsburgh, explained to a symposium at Western Psychiatric Institute here that asthma is caused by sensitivity to a foreign matter, perhaps pollen, dust, or even food.

But the cause of an actual attack usually is an emotional factor, he said. Often it will be a disguised guilt complex or a mental conflict which has existed from childhood.

REPLACES CONSCIENCE

"The patient wants to do something, but is afraid," Dr. Carroll said. "If he does do it, he doesn't feel sorry or guilty, as folks normally do, but usually comes down with an asthmatic attack."

Thus, the doctor said, the asthma takes the place of a conscience. There is evidence, Dr. Carroll contended, that all allergies and even some common colds have this "double basis" in which both a tangible outside factor such as germs or allergens play strong roles alongside the intangible emotional factor.

Dr. Carroll said that case histories have shown that removal of the emotional factor will stop asthmatic attacks, even though the outside factor still exists. On the other hand a person desensitized against one allergen will quickly build up sensitivity to another one if the "emotional trigger" is not removed.

Safety-First Lesson On Children's Shoes

LONDON (CP)—To encourage children to be careful, the borough of Paddington will put this notice in all children's shoes being repaired: "Your footwear has been in safe hands for repair—let them take you safely on the roads."

WITH PAPER FOR 60 YEARS

DOUGLAS, Isle of Man (CP)—John R. Bregazzi, 75-year-old Manx newspaper man, is celebrating his diamond jubilee as a reporter for the Isle of Man Times.

When Bregazzi began his career 60 years ago there were no typewriters or telephones to assist the reporter. For 50 years he was one of a team which reported verbatim the proceedings of the Manx Legislature.

Following the American Revolution, Loyalist settlers established the first settlements along the Canadian side of the Niagara River.

Marquis Runs Movie House

INVERARY, Scotland (Reuter)—The Marquis of Lorne, 12-year-old son and heir of the Duke of Argyll, is working Saturday evenings as manager and projectionist at his own movie theatre here.

Finding his pocket money would not run to the 26-mile coach trip to the nearest movie theatre at Lochgilpead, "Master Ian," as he is known in the town, persuaded his father to buy him a film projector.

He took a room at a local hotel and adapted it as a theatre with the help of friends.

Silent films, mostly old Chaplin comedies and westerns, have been drawing good houses, often as many as 90 people, including some adults. Profits go to the scout troop, of which the young marquis is a member.

Two Small Boys 'Hold Up' Train

GOLDEN PRAIRIE, Sask. (BUP)—Two small boys held up a train here in the best tradition of the rip-roarin' old west.

The youngsters, Brian Oater and Jim Wade, stood on the track pointing their toy guns at the train. When they refused to budge, the engineer had to bring his train to a jarring stop.

The "robbery" ended when the brakeman hopped from the train and lifted the boys off the track.

More people drink Burnett's than any other dry gin

BURNETT'S White Satin
BURNETT'S Red Label
LONDON DRY GINS
Distilled in Canada and distributed by The House of Seagram

This advertisement is not published or displayed by the Liquor Control Board or by the Government of British Columbia.

Nothing tastes as good as RITZ but RITZ

There is a CHRISTIE BISCUIT for every taste

Year in year out quality has always been and will always be the first consideration with
"SALADA" TEA

1 Reason why
A MILLION CANADIANS USE THE B of M
for borrowing money
When you ask for a loan at the B of M, you do not ask a favour.
For business and personal needs, people in every walk of life, with steady incomes, borrow at the B of M at the lowest rates—27¢ a month for a $100 loan, repayable in 12 monthly instalments (equals 6% interest per annum). If your proposition is sound, there's money for you at the B of M.
Ask for our booklet 21 ways a million Canadians use the B of M
"MY BANK" TO A MILLION CANADIANS
BANK OF MONTREAL
B of M
Canada's First Bank ... WORKING WITH CANADIANS IN EVERY WALK OF LIFE SINCE 1817

You get MORE pleasure MORE relaxation on UNION PACIFIC

STREAMLINER "CITY OF PORTLAND"... morning arrival Chicago, fast schedule, no extra fare.
"PORTLAND ROSE" Convenient through service to Denver, Kansas City, Omaha, Chicago ... direct connections for Salt Lake City, St. Louis, Texas, Southwest and East.
"IDAHOAN" Connecting with "City of St. Louis" Streamliner for Denver, Kansas City, St. Louis.
En route visit the scenic wonderlands of the West ... Sun Valley, Yellowstone, the Grand Tetons, Jackson Hole, Zion, Bryce Canyon, Grand Canyon, or the Colorado Rockies.
Let us help you plan your trip
CITY TICKET OFFICE
1300 Fourth Ave. at University ELliott 6933
SEATTLE, WASHINGTON

Whether you travel by low-cost coach or Pullman, your trip will be one of rest and relaxation when you go Union Pacific. Delicious meals . . . homelike lounges...comfortable accommodations—plus Union Pacific hospitality—assure the utmost in travel pleasure.
UNION PACIFIC RAILROAD
For Dependable Transportation—Be Specific ... say Union Pacific

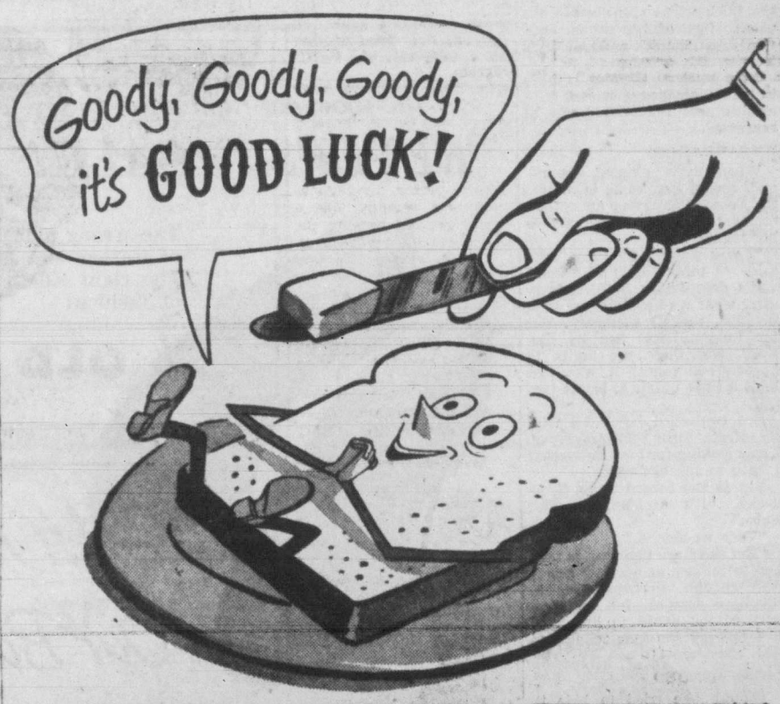

BETTER TASTING! Good Luck's country-sweet taste is delightfully different from ordinary margarines! Churned fresh daily—contains Vitamin A! Adds rich flavor and goodness to vegetables, potatoes, baking!

Only margarine made the flavor-sweet way . . . developed by Lever exclusively for Good Luck, and used only by Good Luck—makes it different, better! You'll never know how delicious margarine can be 'til you try it!

Smoother spreading! No hard lumps to tear your bread—or stick in one place—with velvety Good Luck! Good Luck smooths on evenly and easily—makes a grand sandwich spread. A delightfully different margarine! Try Good Luck to-day!

Better two ways—
Better Tasting!
Smoother Spreading!

• Packed in handy ½-lb. bars, two to a package—each with its own coloring wafer. Foil-wrapped for extra freshness.

CANADA'S LARGEST SELLING MARGARINE!

50 Years of Making Jelly Powders Assures
BETTER FLAVOR, EXCITING SPARKLE

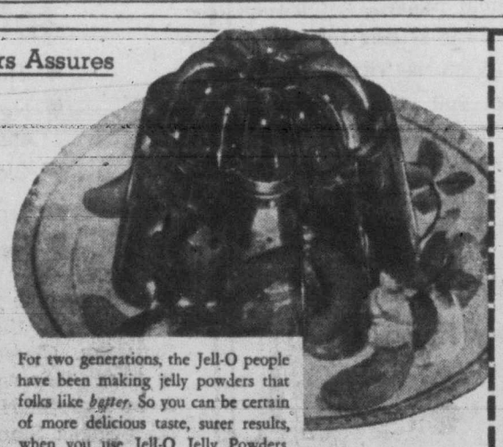

Jewel-clear, brilliant and tempting—Jell-O fulfils your most hopeful expectations of fresh flavor, wonderful fruity goodness. And—oh, most marvelous! — those favorite family desserts take only moments to make, and cost less than 2¢ a serving.

For two generations, the Jell-O people have been making jelly powders that folks like better. So you can be certain of more delicious taste, surer results, when you use Jell-O Jelly Powders. Seven grand "locked-in" flavors. Get Jell-O tomorrow.

Looks Lovely, Tastes Wonderful
Peach Party Mould
1 package Orange Jell-O
2 cups hot water (or water and syrup from canned peaches)
1 cup sliced canned peaches, drained
Dissolve Jell-O in hot water. Chill. When slightly thickened, fold in peaches. Turn into mould and chill until firm. Unmould and garnish if desired with whipped cream and additional sliced peaches. This dessert is equally delicious made with Strawberry Jell-O—or with Lemon Jell-O and canned pear slices. Makes 6 servings.

An Easy, JELL-O Treat
Raspberry Jell-O-Delicious
1 package Raspberry Jell-O
2 cups hot water
8 marshmallows, diced
½ cup diced canned pineapple or diced grapefruit sections
Dissolve Jell-O in hot water. Chill in shallow pan. Cut in cubes. Pile in dessert glasses, combining cubes with remaining ingredients. Garnish with whipped cream. Makes 8 servings.

A Product of General Foods
JELL-O
Jell-O is a trade-mark owned by General Foods, Limited

Times Daily Serial *By Hermina Black*

DISTANT STAR

INSTALLMENT 33

When Louilie set down the tray beside her bed, Clemency awoke and sat up with a start.

Baba?"

"Nurse says she is still sleeping. She has had a wonderful night. Praise be to Allah, she will get well," said Louilie joyously. "The doctors both have gone."

"What time is it?" Clemency glanced at her clock. "Louilie! I should have been called before this!"

"No, Sitt. The Sidi Amberley's orders. And you are to eat your breakfast in bed."

Clemency sank back on her pillows, still drowsy from the effects of the sleeping tablets she had been given last night.

The sunlight flooded the room like a benediction—Baba was going to get well. And then she remembered why this heavy ache lay at her heart, why it would be worse before it ever ceased.

PROBLEM UNCHANGED

Nothing of what had happened during this last 48 hours had changed her own problem. She still had to give Piers back his ring, and tell him she was going away. It was useless to think things could ever be the same between them again—loving him so desperately only made them worse. She might forgive what he had done to her—but nothing could undo what he had done to Jon. What Syrie had made him do!

She clenched her hands until the nails dug into the palms. Last night when she came to bed she had wept, but the tears were out of her utter weariness, and her relief over Baba. Her own tragedy was too deep for tears.

Luncheon was over when at last she emerged from her room to go in search of Piers, but he did not seem to be anywhere about, and it was Syrie she found.

This morning only the shadows around Syrie's eyes which her makeup did not quite succeed in hiding, betrayed anything of what she had gone through. When Clemency found her, standing looking out on to the veranda, she appeared as exquisitely groomed as ever, in one of the thick white silk dresses she was so fond of, her shining hair piled high, lipstick and nail varnish perfectly matched.

How much real feeling is there in her? Clemency wondered with a bitterness that would not be repressed.

EMBARRASSED

When Syrie glanced around, and, seeing her, came back into the room, there was an embarrasment that was quite new in her manner.

"I was waiting for Piers," she said. "I think—he is with Jon."

It's dreadful to hate anybody after what we have all just been through, though Clemency. But the human heart has its passions, and there are limits to human endurance; it was perhaps a little unfair to blame herself.

She controlled her voice with an effort. "Then I will leave you. I was looking for him, but—what I have to say can wait."

But as she turned to go, Syrie spoke. "It's wonderful about Baba."

"Very wonderful."

"Jon and I are planning to take her to the sea as soon as she is well enough. Perhaps—over to Southern France. It's an ideal part of the world to live. And if I can get someone reliable to look after her—"

LOVE NEEDED

Though she tried to hide it, some of the surprise Clemency felt showed in her face. Then: "She will need a lot of love," she said. "She will be a long time getting better and convalescing, and—she is bound to get spoiled. I hope you will find someone who—loves her a lot."

"I shan't get anyone she loves as much as she loves you," said Syrie frankly. "Or who manages her as well." She paused and added after a moment: "You will think I am very impertinent if I ask you what you were waiting to say to Piers—"

Clemency felt herself freeze up. "If you don't mind, I would rather not discuss it."

"There is no need to," said Syrie. "Here is Piers, and—I think—I know he will have something to say to you." And then as Clemency moved swiftly towards the second exit from the room she exclaimed sharply: "Piers! Don't let Clemency go."

He reached out, and taking Clemency's arm, drew her back. And so she stood, Syrie facing her, Piers on the other side, her heart beating furiously, but determined to save herself the indignity of a further attempt to escape.

SOMETHING TO SAY

"Piers," Syrie told him, "you have something to tell Clemency."

"He has nothing to tell me that I don't already know," said Clemency.

"Oh yes, he has—a lot," Syrie assured her, and with her eyes on Piers: "Has Jon spoken to you?"

"Yes."

"Then tell Clemency the truth. You shouldn't have trusted me at all." Syrie shrugged. "I'm a born liar when it suits. Go on Piers. Tell her what I did to you and all the rest of it. She'll believe you now. Jon will have told you that I let her think what he said to her was true."

She turned her glance to Clemency's white, stricken face. "There's one truth I can tell. I loved Piers—I wouldn't have stopped at anything to make what I wanted you to believe come true. But he loathes me! I wanted to punish him for making me stay here. Months ago I made Jon believe what you believed. I suppose I wanted to punish Jon too.

"But something odd happened to me when Baba fell ill. I promised myself that if she got better, I'd tell the truth—make it all right between you and Piers."

As she spoke Clemency realized that Syrie Amberley was unchanged. She was not repentant, only keeping a bargain with Fate.

(To be continued)

Girls' Pipe Band At U.S. Festival

The Victoria Girls' Pipe Band recently took second prize and stole the show over 17 other bands at the annual Forest Festival held at Shelton, Wash., according to John Worthington, trustee of the popular band who, with his wife accompanied them to the festival.

The band, headed by Thomas Chalmers, was the only one in the show playing bagpipes.

The major theme of the festival was "Keep Washington Green!" Special emphasis was placed on the value of the forest industries in that area.

"The band was certainly well received, and the hospitality extended was worth writing home about," said Mr. Worthington.

Victoria Songsters To Visit Seattle

On a good will tour to Seattle May 19 to 21 is this popular Salvation Army girls' chorus. Left to right: J. Milley, E. Higgins, D. Stokes, M. Bishop, Bill Hastings, director; M. Lloyd, L. Craddock, D. Higgins and Joy Milley.

Lewis Denies Secret Orders

WASHINGTON (AP)—John L. Lewis Tuesday declined to testify voluntarily to a House of Representatives labor sub-committee, but denied he had sent secret signals to miners during last winter's coal strike.

Chairman Andrew Jacobs (Dem.-Ind.) had asked Lewis to appear before the sub-committee tonight. He made public a letter from Lewis, president of the United Mine Workers, turning down his invitation.

Jacobs called the hearings to investigate charges by Lloyd Sidener, president of a United Mine Workers' union local at Canton, Ill., that Lewis had sent secret orders to the miners to continue their strike although publicly calling on them to go back to work in compliance with a federal court's "stop strike" order.

"Mr. Sidener," Lewis wrote Jacobs, "is in error in his press quoted assertions that he received directly or indirectly any 'whistle stop' instructions from this office."

Cherry Tree Visitor

TOKYO (AP)—Yukio Ozaki, Japan's elder statesman, left by plane Tuesday to see Washington's cherry trees and chat, if he may, with President Truman. Ozaki, 92, who says his countrymen "don't understand democracy," gave the trees to United States when he was mayor of Tokyo.

The first European power to secure a footing in Ceylon was Portugal.

UNCLE RAY

Some persons speak of football as a rough game, and perhaps it is, but there was a time when it was far worse. Back in 1900 the football players were gladiators of a sort!

The history of football is a long one, and I shall say only a few words about what it was like before the present century. The game grew out of a kicking contest on the order of modern soccer. Later came Rugby football, which gained its first foothold on this continent in Canada.

In rugby football, players were allowed to run with the ball. On a spring day in 1875, the McGill football team of Montreal paid a visit to Harvard, and a game took place. The McGill captain told the Harvard captain about rugby rules, and those rules were used in half of the game. The other half was under soccer rules.

The Harvard players liked the rugby rules, and taught them to the Yale team. Then the two famous American colleges worked together to make rugby rules standard in the United States.

By the year 1900, the running football game was played almost everywhere. There was, however, more importance to kicking than line-plunging. A kick from the field, over the goal line, counted five points, the same as a touchdown.

Changes in point scoring took place during the next 12 years. The value of a field goal was cut to four points, then to the present value of three points. The value of a touchdown was increased to six points, plus the extra point for a goal after touchdown.

In 1906 the rules were changed to allow forward passing. Strangely enough, the teams did very little forward passing until Notre Dame made successful use of that method of gaining ground during the 1913 season.

The Washington and Jefferson team of Pittsburgh is given credit for being first to place numbers on players. That was in 1908. The plan was dropped for a time by W. & J., but the University of Chicago numered its players in a game against Wisconsin five years later, and other colleges took it up after that.

For General Interest section of your scrapbook.

Yugoslavs Report Movements Of Reds

BELGRADE, Yugoslavia (AP) Premier Tito's government Tuesday reported Soviet tank movements in Bulgaria, pontoon bridging on the Danube and airfield construction along Yugoslavia's frontiers. The reported moves were cited officially as proof that Russia continues "war-mongering" toward Yugoslavia.

Charge Accounts Invited

the shoes for right now . . .

REVERSE CALF!

The wrong side of leather is The right side of fashion!

"Kent" brown buck **$12.95**

"Crew Cut" crepe sole brown buck **$13.95**

"Crew Cut"

what a selection!

MEN'S SHOP

Ingledew's

749 YATES ST.

A Sign of The "Times"

An easy chair, man relaxed, a quiet hour ahead, that's the setting for enjoyment of The Victoria Times, the paper that brings you all the news, local happenings, international events . . . happenings and forecasts from the world of sport. It's the paper you can read at leisure while the news is news.

Best Evening Reading In Every Home

The **VICTORIA DAILY TIMES**

The BAY—Victoria's Modern, Friendly Store

The BAY'S Pre-Holiday SALE!

Starts Tomorrow at 9 a.m.!

- S ave on items for yourself, your family, your home!
- A n outstanding opportunity to stock up for summer!
- V alues in every department throughout our entire store!
- E very counter, every corner just packed with bargains!

If you haven't received your copy of the BAY'S "Pre-Holiday" Flier by 6 o'clock tonight, phone E7118 before 7 p.m. and one will be delivered to your door.

At The BAY

Hey Kids! Free Square Dance Lessons Saturday!

Inter-High Competition!

- This week Victoria High School Pupils Only!
- Names of High Schools for following Saturdays to be announced!
- Classes in Douglas Room from 10 to 11.30 a.m.
- Prize Awards in final competition for best Square!
- Free Cokes every week to all participants!

Don those blue jeans and cotton dresses, kids, for a good old Western Hoe-Down in the Douglas Room from 10 to 11.30 a.m. starting this Saturday. Classes are open to pupils from each Victoria High School in turn. This week's classes are for the first 40 boys and 40 girls from Victoria High School to register. Classes will be conducted by Miss Sheila Stanley Physical Instructor of Victoria High School . . . Watch for the date your school is eligible and register for classes as soon as possible at the Hostess Booth, Street Floor, at the BAY!

Phone E 7111 **Hudson's Bay Company.** INCORPORATED 2ND MAY 1670. Store Hours: 9 a.m. to 5 p.m. Wednesday 9 a.m. to 1 p.m.

Plenty of Free Convenient Parking Space

Victoria Daily Times

VICTORIA, B.C., WEDNESDAY, MAY 17, 1950

on the TIMES

By ART STOTT

THE NEXT TIME you start to introduce two acquaintances to one another, don't be too embarrassed if you can't remember the name of one of them. It happens all the time. Apart from taking some of these memory courses, there isn't anything you can do about it.

When it comes to names, I have trouble both ways. People get mine confused, I can't remember theirs. When you have a short, uncomplicated name, it shouldn't be hard on people you meet. It is though. They don't catch it the first time, and only one in a dozen will ask you to spell it out. Even when you do, they thing a "c" should be where a "t" is.

Take "Stott." It isn't fancy. It's plain and simple, but it's mine. Why should a fellow have to go through life explaining that he shouldn't be called "Scott," "Stout" or "Slott"? It hurts a man's pride.

THE TROUBLE grows worse when you work in an office with a fellow whose name is similar. The phone rings and you answer it. A voice at the other end starts telling you the background of some incident. You listen and make vague noises, hoping the voice will say something that you understand, something that will ring a little memory bell and give the conversation meaning. Finally you break down and say you're not following it. The voice registers surprise—that kind of surprise that seems to ask how stupid can you get. Then the query comes, "Isn't that Dave Stock?" So you go into an old explanation. Dave's in another department. Will you call the same number and ask for him by his first name?

There's some satisfaction in that. There are two Daves in the next department and 10 to 1 the voice will get the wrong one and the merry-go-round will start again.

THERE USED to be an old story in the newspaper business that a reporter could write a lot of things about a man and be forgiven. He might cast doubts on the man's honesty, suggest he was not quite bright, or even attack his family—all within the limits of the libel laws, of course. But if a reporter misspelled a man's name, there was no olive branch that could restore peace.

A young fellow in this business became pretty name conscious. He had to be. Even a kindly city editor could get a little acid where names were concerned. Early in his work a reporter learned to be explicit when it came to Smith and Jones.

YOU WONDER, though, why names are so important. It doesn't seem sensible to write about Beauchamps and then find that he's called "Beecham." It can be disconcerting, too, when you phone a Marjoribanks, ask if you have been connected with Marjory-Banks and be told that it's Marshbanks speaking. That's just one of the little Cholmondeley tricks the English throw in to fool you.

It's hard enough keeping straight on names that should be common in the country, or at least in the community. Now that we've gone internationally-minded, it sometimes seems hopeless. Nobody expected you to remember how to spell Premysl, that town on the eastern front in World War II. It was good enough if you learned to pronounce it "Shumsui." Then Bob Smyth came back from China and talked about Jong Guy Shack. After a while you realized he was speaking of the man you called Chiang Kai-shek. So you went along with the Jong Guy Shack pronunciation for a while, but you couldn't win. The conversation turned to Mao, and you chipped in with your idea of the man you called Mayo—as in the Rochester clinic. Somebody was bound to shout "Mow, please."

WHEN WE WERE young around Foul Bay — you pronounce that Gonzales now—an elderly Chinaman worked for a family in the district. It was a large family and the old gentleman couldn't remember the names of sons and daughters. He hit on a happy solution. They became No. 1 boy, No. 1 girl, No. 2 boy, No. 2 girl and so on. Seems a pretty satisfactory system.

In some of the private schools here, they've reduced the problem to simple terms. They have surnames only, Smith I, Smith II and Smith III—or if they're still clinging to the classics, Smith major and Smith minor. Sometimes its even Smith primus, secundus, tertius and down the line.

Don't worry too much about forgetting names. Don't be too annoyed if yours gets twisted occasionally. Think of the fellow who goes through life being Art Scott, Dave Stock, Bill Stout and A. K. Slott at different times. That's what you get for trying to be all things to all men.

Attending Diamond Jubilee Session

Officers of the Grand Orange Lodge of B.C., which opened diamond jubilee sessions here today, pictured in regalia of office. Left to right: J. Acheson, Vancouver, deputy grand master; Rev. Canon H. P. Barrett, Vancouver, grand chaplain; J. H. Ferguson, North Vancouver, grand master; W. J. Calhoun, New Westminster, grand secretary; William H. Brett, Vancouver, grand treasurer, and W. Daly, Vancouver, junior deputy grand master.

Goldstream Salmon To Be Given Better Deal

Long-sought improvements to picturesque Goldstream for spawning salmon are in the offing.

Provincial parks officials said today a study will be made of the stream and there was little doubt that something would be done to reduce the death rate among the salmon struggling upstream to lay eggs in the fall.

Fish and game associations have been lobbying many years for more water in the stream to give the fish a better chance to reach the spawning grounds.

Up until a short time ago Goldstream Park came under jurisdiction of the city of Victoria. Then the provincial parks branch took over.

The provincial officials are planning a complete survey of the park this summer. Tenders will be called for operation of concessions. Buildings will be renovated. And general development is planned as funds become available.

On the improvements to the stream for the fish, the branch will work in close co-operation with fisheries and Greater Victoria Water Board officials.

The water board plays a major role in plans because the stream leads from the Goldstream watershed.

ORANGEMEN HERE

Delegates At Two-Day Convention

More than 100 delegates from all over the province today met at the K. of P. Hall, Cormorant Street, as the two-day annual session of the Right Worshipful Grand Orange Lodge of B.C. opened.

The current meeting, 13th to be held in this city since the lodge was organized in the province, marks the diamond jubilee of the group.

Delegates representing 48 lodges plus several lesser chapters.

Grand master J. H. Ferguson of North Vancouver said a number of resolutions would come before the convention Thursday.

The Ladies' Orange Benevolent Society is also meeting here, with more than 150 women attending sessions at the Windermere Hotel.

EVERYONE'S BEEN CALLING

Triple Tulips Not So Special, Says 'Scotty'

By BOB HUTCHISON

When "Scotty" McKay rolled himself and his "Rs" into the newsroom this morning he brought a little embarrassment with him. He carried in his hand a small bouquet of tulips. Now the girls in the social room are always glad to a get a nice bunch of flowers, so we thanked Scotty warmly. But when we looked at this bunch of tulips we found they were all on one stem.

"Ah just wantaed to show ye that thrrrrreee on a stem is nae so many," said Scotty. Even though this was the first tulip we had seen with five blooms on one stem, we had had reports of up to six. When we told Scotty this he wasn't too impressed. "Ah don't doubt it a minute. Ah didn't whant tae get in the paperrr, ah just wantaed to show ye that thrree on a stem is nae so special."

He didn't have to tell us. We had been getting calls from people every day since we put a picture in the paper of Mrs. H. F. Cooper's tulip with three blooms on one stem.

Scotty and his wife, Mrs. Angus McKay, 24 Olympia Avenue, are well qualified to talk about tulips. They have 300 different varieties in their garden. In the past 30 years Mr. and Mrs. McKay have won literally thousands of prizes for their flowers.

We won't be the least bit surprised if Scotty, or someone else, is back tomorrow with a bouquet of 10 tulips—all on one stem, of course.

Motorist Jailed, License Held

Convicted on a charge of being intoxicated while in control of a car, Alfred Smith, 2840 Burdick Avenue, was sentenced to seven days in jail and his license was suspended for six months by Magistrate H. C. Hall in city police court today.

Evidence was that Smith's car was in collision with another on Fort Street between Duchess and Davie Streets on the afternoon of April 10 in which a woman was injured.

Winnipeg Convention Postponed By Legion

Greater Victoria's Canadian Legion branches were informed today of the postponement until September of the scheduled Dominion Legion convention in Winnipeg because of flood conditions there.

The Legion's Dominion Command said the branches would be notified as soon as the new convention dates were set.

Fined For Not Paying Hospital Insurance Fees

Two persons were fined in city police court today by Magistrate H. C. Hall for failing to pay their B.C. Hospital Insurance premiums on the due date.

They were George Clinton Heller, 948 View Street, and David G. White, 1721 Kings Road.

"It just slipped my mind," said White. He was fined the $10.50 amount of premium owing and an additional $5.

Heller said he was confused over the due date. He was fined the $16.50 amount of premium owing and an additional $5.

The alternative to payment was five days in jail.

Connection Asked With City Main

Permission to make an eight-inch connection to the city's water main at Hillside and Shelbourne was requested by Saanich in a letter received at City Hall today.

The connection was asked in order to improve the supply of water to residents in the Mayfair and Dean Heights areas and would be metered at Hillside and Shelbourne.

Saanich also asked permission to lay an eight-inch water main along Shelbourne from Hillside to North Dairy Road. If permission is granted the municipality will proceed with the work as soon as possible, J. B. Tribe, municipal clerk, wrote.

He said it was hoped to have installation completed in order to improve the supply during the summer months of this year.

Drinking In Cars To Get Ruling Here

Is a car a private place in which a person can have a drink without falling foul of the law?

This point of law will be argued before Mr. Justice H. S. Wood in Supreme Court Friday. His decision is expected to have widespread repercussions in British Columbia.

The case arose when Ford MacLeod was found guilty by Magistrate H. S. Bryant of drinking in his car parked outside a dance hall in Ladysmith.

Ronald F. MacIsaac of Nanaimo, counsel for MacLeod, told the judge in Supreme Court Chambers today the higher courts of the province had not yet ruled whether it was illegal to drink in a private car.

He said some magistrates followed a ruling of the Alberta Appeal Court that a car was not a public place. Other magistrates held that a car was a public conveyance and drinking in them was illegal, he said.

Mr. Justice Wood postponed hearing of the agreement at the request of Joseph McKenna, acting as Crown counsel.

"Tell me, Mr. McKenna," asked His Lordship, "what would you say about a man fishing in a rowboat and having a drink at the same time."

"I think it would be a very good place to drink," replied the lawyer.

Stubborn Nancy Wins Compromise

Magistrate Henry C. Hall came to a compromise agreement with a stubborn Nancy, Indian girl "problem child" in city police court today.

She persisted today in her stand that she did not wish to go to a home to be provided by a local organization to help steer her from the drink habit and also to further her education.

"No, I don't want to go. I want to stay with my uncle," she told the judge.

Magistrate Hall, who has sought several ways to rehabilitate his Indian problem children, said: "All right then, if I sentence you to the time you have already spent in jail on this charge will you go right out to your uncle?"

Nancy promised to do that.

22 Mounties Aid B.C. Police In Restless Doukhobor Area

STIFFER DRUNK DRIVING TERMS

Magistrate H. C. Hall today indicated more severe penalties for convictions on drunken driving would follow after disposal of those charges laid before he gave his warning late last month. At present, the sentence is seven days in jail and a six-month license suspension.

Deny Guilt In Warehouse Theft Case Last Week

Pleas of not guilty were entered by Allan Watson and William R. Cochrane, young Vancouver men, in city police court today to a joint charge of breaking and entering a warehouse and robbing it last week.

James P. Proudfoot appeared as counsel for both. His application for withdrawal of the earlier election of trial in a higher court in favor of a summary trial, was granted by Magistrate H. C. Hall. Case was remanded to May 23 either to proceed or set a day for trial.

Accused are alleged to have broken into the warehouse of the Vancouver Barge Transportation Ltd., at the foot of Fort Street, and stole a quantity of coffee.

Watson, 29, was arrested in the old Japanese tea gardens at the Gorge after police had put a guard near a cache of the stolen coffee. Cochrane, 25, was arrested the same night in the city after the police had combed the Gorge woods to no avail. Cochrane slipped away when Watson was grabbed by police.

New Film Features Local Indian Tribe

A new film, prepared by the B.C. Department of Education and dealing with the Salish tribe of Vancouver Island will be shown for the B.C. Indian Arts and Welfare Society Friday evening at 8 in the Greater Victoria Arts Centre. There will be commentary with the film, which is entitled "Coast Salish."

The Senior Citizens' Campaign Council will meet next Tuesday evening at 8 in the council chamber at City Hall.

Rugged Country Increases Difficulties Of Officers

Attorney-General Gordon Wismer's call to Ottawa Tuesday night for 22 R.C.M.P. officers to assist 40 provincial policemen in the strife-ridden Doukhobor country was answered today.

A Canadian Press report from the national capital says Justice Minister Garson is sending the "Mounties" to the Kootenays from Alberta.

It is expected the 60 officers will be able to control the lawless Doukhobor fanatics who have been burning, blasting and parading in the nude for over a month in the current uprising.

There are approximately 30 extra B.C. officers working on the Doukhobor "case" now. Regular detachments in the area comprise about 10 men.

Need for additional men in the policing of the trouble districts was explained by B.C. Police Commissioner Roger Peachey. Because of the ruggedness of the country it was difficult to cover ground quickly. Outbreaks of lawlessness occurred in widely-scattered areas, too.

Request for the 20 R.C.M.P. officers is the result of a meeting late Tuesday of former provincial police commissioner John Shirras, head of special committee investigating recent Doukhobor activities, Commissioner Peachey and R.C.M.P. officer with Attorney-General Wismer.

HELPED IN 1924

It is not the first time the national law enforcement agency has been asked to assist in quelling Doukhobor uprisings. Twenty-three "Mounties" assisted in the trouble zone in 1949 spring fire and nude marches by the Doukhobors, and again in the fall 20 members of the R.C.M.P. gave assistance.

Meanwhile with more arrests being made the problem of jailing the Doukhobors is becoming more acute.

It is a provincial responsibility to look after the arrested persons until they come to trial and for a 30-day appeal period after conviction. Then the responsibility falls on the Dominion government if the arrested person is sentenced to the penitentiary.

Cost Thief More Than He Got

The person who was filching vegetables from the garden of Uyagar Singh, 723 Market Street, one night this week later found out it cost him a lot more than he got. The East Indian found a pair of glasses dropped by the thief.

BEAUTIFUL RUBBER TILES
Call at our Office and design your own floors, or allow us to give suggestions. We will gladly give you an estimate.
2100 DOUGLAS
G 2314
R. H. Davies MGR.
V. I. HARDWOOD FLOOR CO.

CLEARANCE of TOPPERS

- All Wool
- Fully Silk Lined
- Values to 16.90
- Sizes 12 to 20

Grey, royal, green, powder, winter white, black and red in the group, Special, only 12.77

Jersey, silk pique, celanese crepe and spuns are some of the materials you will find in our large stock of Summer

DRESSES

Printed and Plain 3.95 to 22.50

Blue Jeans 2.98
Slacks 3.95 to 7.95
Shorts 2.25 to 2.95
Striped "T" Shirts 1.98
Sports Blouses 2.19
and 1.50
Plaid Blouses 3.95
Dirndl Skirts 1.75
and 1.98

SUN DRESSES 2.95 to 5.90

OFF-THE-SHOULDER BLOUSES White cotton 1.98

• Waitresses' • Nurses' • UNIFORMS Reduced from 3.95 to 2.98

Short sleeves, white. Sizes 14 to 42.
Long sleeves, white. Sizes 14 to 40.
Short sleeves, blue or green. Sizes 14 to 20.

DICK'S DRESS SHOPPE
1324 DOUGLAS ST. E 7552

TURN YOUR OLD GOLD INTO CASH
K. A. McLeod Co. Ltd.
(THE OLD GOLD SHOP)
Now Located at 1111 Douglas

The Adjustable U-TABLE

Another shipment of this popular and useful table has just arrived.

- Adjustable from 25 to 38 inches.
- Top tilts to any angle.
- Finished in beautiful pearl plastic with chrome-plated frame.

It serves as:
- OVERBED TABLE
- BEDSIDE TABLE
- READING TABLE
- UTILITY TABLE ETC.

Priced $14.95

HOME FURNITURE CO.
825 FORT ST. PHONE B 5138

USED RADIOS at SALE PRICES

Every radio has been through our service department, thoroughly reconditioned and repolished. Everyone of these amazing values carries our guarantee.

For as Little as $19.50 AND UP

PHILCO CONSOLE, lovely cabinet, 10 tubes $25.00
GENERAL ELECTRIC ALL-WAVE CONSOLE, a late model in new condition $49.50
WESTINGHOUSE 10-TUBE ALL-WAVE RADIO, wonderful tone $49.50
9-TUBE GENERAL ELECTRIC, all-wave and automatic tuning. Cabinet like new $59.50
VICTOR AUTOMATIC RADIO-PHONOGRAPH COMBINATION $59.50
VICTOR COMBINATION, all-wave, and automatic tuning, modern cabinet $89.50
WESTINGHOUSE 9-TUBE CABINET MODEL, with automatic tuning . . . perfect shape $89.50

AND MANY MORE TO CHOOSE FROM

Fletchers
Your radio centre in the centre of town, 4 floors at 1130 DOUGLAS

THE CORPORATION OF THE DISTRICT OF SAANICH

NOTICE

Donations to the WINNIPEG-MANITOBA FLOOD FUND may be left at the Saanich Municipal Hall, Royal Oak.

JOHN B. TRIBE,
Municipal Clerk

SHOPPING GUIDE

Beans And Beets Arrive To Dress Up Dinner Tables

By PENNY SAVER

"Howdy doody, howdy doody, howdy do." Especially to the tasty green beans and full-of-vitamin beets that have recently dropped into town. These luscious green morsels have introduced themselves at 33 cents a pound, the beets (you'll use leaves and all as they are very tiny) at 13 pennies a generous bunch. The good book tells us that beet tops are just as chuck full of wild vitamins as our Pop-Eye favorite, spinach!

Making a first on the fruit parade are Valencia oranges, at 29 cents a dozen, the larger and riper ones, 39 and 49 cents. Winesaps, a rosy red apple, three pounds for 29 cents and Rome Beauties, three pounds for 25 cents.

On the local calendar, green leafy cabbage has bowed in and local spinach is supposed to be close on its trail. Cabbage will cost your 12 pennies per pound and local onions and radishes a nickel a bunch. Two pennies more buys you a bunch of fresh parsley. Also on the local product list are large white heads of cauliflower selling for 12 cents a pound.

* * *

Asparagus, bless their little green hearts, are down two pennies from last week at this time, priced at 25 cents a pound. Likewise little hothouse tomatoes, formerly 39 cents, have slipped quietly down to 27 cents.

Clerks will weigh you down with 10 pounds of new potatoes if you pay them 49 cents and new carrots too at two bunches for 21 cents.

Our California friends are sending us firm and healthy lemons, six for 19 cents, celery at 14 cents a pound . . . they tip the scales at about a pound-and-a-half each.

* * *

If you're treating the family to rhubarb pie, the cost of two pounds of the local plants is 11 cents . . . 15 cents entitles you to carry home two pounds of leeks . . . cooking onions (pass the Airwick, please) are two pounds for 17 cents . . . for your favorite cucumber sandwiches, with the mayonnaise on the top, the cukes are 29 cents each . . . green peppers still sit in their boxes at one pound for 49 cents.

My goodness, I am getting absent-minded, almost forgot the cantaloupes I saw selling for 25 cents each, this morning. May I say, too, they didn't look as if the A's had played two games of baseball with them before they had been dropped in price!

It's Here!

Anne Adams

Get right into Fashion's charmed circle! Here it is—the skirt you must have! Gayest, graceful-est of whirls, specially spectacular in a knockout flower or picture print!

Pattern 4970 comes in waist sizes 24, 26, 28, 30, 32. Size 28, takes 4¼ yards 35-inch fabric.

This pattern, easy to use, simple to sew, is tested for fit. Has complete illustrated instructions.

Send 25c in coins (stamps cannot be acepted) for this pattern. Print size, name, address, style number.

Send order to Anne Adams, care of Victoria Daily Times, Pattern Dept., 60 Front Street, W., Toronto 1-A, Ont.

Important announcement! Our new Anne Adams Summer Pattern Book is ready! Send 25c more, be first to have this collection of styles that make sewing a pleasure. Vacation clothes for all. Plus complete directions and diagrams on how to make two bath sarongs (for Mr. and Mrs.).

Fascinating To Do

7137

Now I Lay Me

Alice Brooks

Help a child to remember his prayers with this picture-sampler. Letters are large, easy to read, pictures are happy and lovable.

A child can help embroider this easy sampler. Pattern 7137; transfer 15½x19½ inches.

Our improved pattern—visual with easy-to-see charts and photos, and complete directions—makes crochet and knitting easy to do.

Send 25c in coins for this pattern (stamps cannot be accepted) to Victoria Daily Times, Household Arts Dept., 60 Front St., W., Toronto 1-A, Ont. Print plainly name, address, pattern number.

It's the best ever—our latest Alice Brooks Needlework catalogue! Send 25c in coins for your copy. Illustrations of designs for crocheting, knitting, embroidery, toys, quilts, children's clothes. Free needlework pattern is printed in book.

TODAY'S RECIPE

RHUBARB CONSERVE

Fourteen cups rhubarb, cut in ½-inch pieces, 3 cups raisins, 7 cups sugar, juice of 2 oranges, rind of 2 oranges, thinly sliced, ½ to 1 cup walnuts, coarsely chopped.

Combine rhubarb, raisins, sugar, orange rind and juice. Let stand ½ hour. Bring to boil and boil, uncovered, 40 minutes, stirring frequently. Add walnuts, and boil to jam stage, about five minutes. Pour into hot, sterilized jars, cool and seal. Yield: about 12 cups.

Beltone
FOREMOST ONE-UNIT HEARING AID
INVISIBLE — No Button in the Ear
FREE DEMONSTRATION
R. O. MUNSON & CO.
806 KRESGE BLDG. E 2436
VICTORIA, B.C.

Grand Lodge Officers Welcomed Last Night

Mrs. Helen H. Gill, Vancouver, left, grand mistress, Ladies' Orange Benevolent Association, with, left to right, Mrs. M. Thomas, Princeton, immediate past grand mistress; Mrs. Elsie Wells, Vancouver, deputy grand mistress; Mrs. R. Graham, Trail, grand secretary, and other grand officers, was welcomed yesterday evening at a junior initiation ceremonial performed by Pride of Victoria Lodge No. 55, Junior Orange Association, in Windermere Hotel. Mrs. Ada Middleton, Vancouver, junior director for British Columbia, was in charge, assisted by Victoria lodge members Mrs. Edna Bell and Mrs. Olive McKay. The ceremonial marked beginning of a three-day provincial convention of the L.O.B.A. Registration took place this morning at the Windermere Hotel and sessions continue all today and tomorrow, ending with a joint banquet of men's and women's lodges and a dance.

Author Speaks To Women's Press Club

Mrs. Floris McLaren, successful Victoria author, poet and radio script writer, was guest speaker at the May meeting of Victoria Women's Press Club, held Monday evening in Princess Louise Room, Empress Hotel.

Selecting as her subject, the wide and varied field to be found in writing for radio, Mrs. McLaren explained what was wanted in radio material is short stories, sketches and plays, both in format and length. She described various programs that are broadcast on the Dominion network, others on provincial networks, giving over-all and inspiring picture.

In conclusion the speaker warned her audience not to confine their output to radio alone.

"A radio presentation, no matter how good, is only heard once," she said. "You can't turn back the dial and check up on some point you have missed in your listening. The printed word on the other hand may be returned to again and again.

"Because of this one point I would suggest that while the medium of radio offers a ready field for those who can meet the needs, it is wise to also make contacts with magazines and periodicals.

"When you do this you are well on your way to moderate writing succes."

Mrs. McLaren was introduced by Mrs. Audrey St. Denys Johnson and thanked by Miss Florence Larinde.

Mrs. Marguerite Dalziel was named nominations officer for the annual meeting which will be held in June.

Flood Relief—A sum of $20 was voted to Manitoba Flood Relief Fund at a meeting of Mabel Burnett Circle, held at the home of Mrs. J. Smith, 1212 Lyle Street, and members are planning individual efforts to continue the work of assistance. A sum of $20 was also voted for the arthritis drive and it was announced a food parcel had been sent to England. Letter of thanks was read for donation to the Cancer Fund and it was announced that the tea in Douglas Room, Hudson's Bay Company store, postponed through a bereavement, will be held on June 20. Next meeting will be held on June 8 at the home of Mrs. T. Fulthorp, 447 Kingston Street.

YOUR BABY AND MINE

By MYRTLE MEYER ELDRED

It is possible for parents, who have some inner anxiety, to read abnormal meanings into a child's normal behavior. It would seem that the mother, in this case, has a "complex" about a relative which makes her overly anxious about her own child.

Mrs. F. L. S. writes: "My sister's six-year-old is, to all appearances, a healthy child, but he eats a very poor diet. He refuses all vegetables or anything new to him. He has never been sick and sleeps 11 or 12 hours of undisturbed sleep.

"But he is extremely nervous, even the television programs for children make him bite his nails. He doesn't like to go out on the street and play. The crying of his younger brother and sister make him so irritable that he avoids them when a quarrel arises. He is very bright and has a marvelous vocabulary but he is the most unhappy child and whines and cries for everything he wants or thinks he wants.

"His mother worries as his father's brother has some very effeminate characteristics and she fears that the things her son does are an early indication of mental disturbance."

Even if the uncle were effeminate it would not argue a mental disturbance and so it were better not to tie these two together. In all men there are some female qualities and in all women some male qualities. It is only when the female traits are predominant in the male or vice versa that it is unfortunate. Yet many carry on their prescribed roles in life, despite it.

The child should be happy. He should be courageous enough to enter into normal play with other children. Could it be that he is unhappy because he is jealous of the other children? Might the mother's own nervousness and tendency to worry have imbued him with the idea that there is danger in outdoor play? This was her first child and in the interest of safety she may have overdone the warnings and cautions.

If you feel that there is real evidence of the child's maladjustment (though the case you presented does not indicate it), then by all means take him to a child guidance clinic or a practising psychiatrist and have him evaluate the child's behavior and resolve his problems.

If he eats enough fruit he can get along without vegetables until such time as he "learns" to like them.

Our leaflet No. 5, "The First Six Weeks," may be had by sending a stamped, self-addressede envelope with your request to Myrtle Meyer Eldred in care of this newspaper.

OLD AGE SECURITY IMPORTANT

TORONTO (CP)—Mrs. H. L. Luffman of Toronto today told the 10th annual meeting of the Dominion Women's Association Council of the United Church that security for old age is one of the most important domestic matters facing the nation today.

"It presents a challenge we cannot ignore," she said.

Mrs. Luffman told of a housing project under way in Vancouver which would provide homes for aged lay church people, some cottages of which will be ready for occupancy soon. The idea originated in the W.A. of Canadian Memorial Church and received the support of the British Columbia conference.

Membership in the W.A. totals 170,000, with 183 new life members this year.

Egg Sprinkle — Press hard-cooked egg through a sieve. Serve on beef, black bean or ox tail soups.

Old Girls Name New Officers

About 70 members of St. Margaret's Old Girls' Association attended the annual meeting and luncheon held at the school Saturday when Mrs. Eric Quainton was elected president.

Other officers include Mrs. Vida Wilde, vice-president; Mrs. T. P. O'Grady, secretary; Miss Frances Price, treasurer; and Mesdames Ramsay, F. R. Nixon, and Felicity Graham, committee members.

Mrs. Arthur Ross presided and welcomed guests, many of whom came from out-of-town for the occasion.

Decorations were carried out in school colors, red and white, with bouquets of tulips and narcissus.

During the afternoon Mrs. Stuart S. Lefeaux presented the school with a book on behalf of the Vancouver branch.

Girls at the school presented a play, "Strange Road," which was enthusiastically received.

LADIES' BRITISH IMPORTED
Coats . . . Suits . . . Skirts . . . Sweaters
English 3-Ply Knitting Wools
PICCADILLY SHOPPE
The Corner, 1017 Government and Fort G 7332

COMFORTABLE
Log Fires For a Spring Holiday Warm Rooms
SHAWNIGAN BEACH HOTEL
"Better Than Ever"
$28.35 weekly inclusive for one; $50.40 for two.
Phone Cobble Hill 48

Playclothes
for MAY 24th
. . . and all summer long
Swim Suits from 7.95
Gabardine Slacks 7.95
to 15.95
Worsted Slacks 15.95
Tartan Slacks 11.95
Skirts from 5.95
T Shirts from 1.69
Sports Blouses from 2.25
Grandmere Cardigans from 5.95
Grandmere Pullovers from 3.95
Blazers, plain shades or plaids, from 16.95
Light-Weight Girdles from 1.59
Jean Burns
1211 Douglas Street
Empire 2033

SPECIAL SALE!
MODEL HATS
Our better straw hats . . . in this season's loveliest mode . . . reduced in a special three-day sale. Reg. 8.95 to 19.95.
Special
5.95 to 13.95
The SHAMROCK SHOP
919 DOUGLAS ST. (Lobby of Strathcona Hotel) Phone G 1955

PRE-HOLIDAY
SPECIALS
BOYS' PLAID PANTS Sizes 2 to 6½ years. Reg. $1.98 for $1.69
GIRLS' DRILL SLACKS Sizes 3 to 5. Reg. $1.50 to $2.35 for $1.59
CORD OVERALLS Bib style. Sizes 2 to 6. Reg. $3.79 for $2.39
TODDLERS' PINWALE OVERALLS Sizes 1, 2, 3. Reg. $3.75 for $2.75
Girls' Washable Print Dresses Sizes 1 to 10 years. Reg. $2.25 to $4.95. Special 89¢ to $3.50
SUN SUITS and SUN DRESSES Good quality—adorable styles. Infants to 6½ years. Regular $1.69 to $3.75. Special 98¢ to $2.75
OTHER SPECIALS NOT ADVERTISED
tiny tot's shop
880 FORT ST. MRS. HILDA RUSSELL PHONE B 3525

Thursday Specials
3.75 NYLON SLIPS
White, pink, blue, and maize. Dainty styles featuring lace or embroidery trims. Sizes 32 to 40. Regular 4.95.
49c PANTIE BRIEFS
Stock up for summer. Sizes small, medium and large.
39c ANKLE SOCKS
White novelty knit rayon anklets with elasticized cuffs. White only.
B.M. Clarke LIMITED
711 YATES ST. Empire 0611

The BAY
The secret of the Elizabeth Arden Firmo-Lift Treatment is yours...at home
Now you can give yourself the Elizabeth Arden Firmo-Lift Treatment at home! The treatment that is so famous in the Elizabeth Arden Salons. Every week, before your mirror, mould your way to new and youthful loveliness! Fatigue lines seem to vanish . . . muscles strengthen . . . neckline grow firm, as you follow the easy, weekly routine.
Firmo-Lift Treatment Set
Salon Treatment Oil,
Salon Treatment Lotion,
Plus a generous gift of Ardena Perfection Cream.
Complete, $7.50
BAY Toiletries, Street Floor
Hudson's Bay Company

IT'S FROM BIRKS
For easy entertaining
This folding tray bar is ideal for apartments where space is limited. So simple to serve from. The mixing surface is satin-finished plastic, which can be wiped clean without thought about stains or scratches. Choice of combination mahogany or walnut.
Price 47.50
BIRKS JEWELLERS
706-708 Yates
Phone B 4241

Her first visit to Victoria in nearly five years, Mrs. Trevor Thom has many friendships to renew. She is now making her home in Toronto with her husband. A brother, John, is also living in the Ontario city.

Returns Home After Four Years Service In London

One of a group of girls who left for England nearly five years ago with St. John Ambulance Voluntary Aid Detachment, slender, blue-eyed Muriel Uhthoff, now Mrs. Trevor Thom, is the last to return to Victoria.

The attractive city girl, who spent the past four-and-a-half years engaged in physio-therapy work in London hospitals, arrived last week to visit her mother, Mrs. Ina D. D. Uhthoff, 401 Constance Street.

At the end of the month she will return east to join her husband at their Toronto home.

They were married last July in Sussex, and spent their honeymoon in Paris. They came to Canada five months ago.

Prior to her marriage, Mrs. Thom wore the trim uniform of St. John Ambulance in centres throughout southern England.

Although she has worked side by side with English women and made countless friends, she declines to comment on the people or conditions in the British Isles, and with a shake of her sleek head tells you, "I've been there so long, I feel like one of them."

She will tell you, though, that one of her most interesting phases of work was in East Grinstead plastic surgery unit built by Canadians to care for Canadian wounded boys.

"The work accomplished in patching up boys with burnt and disfigured skins was simply marvelous," she states.

She speaks enthusiastically, too, of a reunion held in London last summer by ex-St. John workers.

"We had a real get-together," she tells you, and recalls that among Victoria representatives were Pat Fitzpatrick, Phoebe Hamilton and the former Moira Hacklett.

Mrs. Thom, attractively attired in a Black Watch tartan suit matched with navy blue accessories, for her interview yesterday afternoon, was reticent on topics of likes and dislikes of English women.

She did say, however, that most of the girls were well-dressed owing to the large scale manufacturing of utility clothing under government subsidy.

"Small but necessary articles, such as bobby pins, lipsticks and combs, are now returning in quantity to the markets," she adds.

Her memories of the past years in England are highlighted by glimpses of the Royal wedding of Princess Elizabeth and the Duke of Edinburgh; scenes from many other state occasions dear to the hearts of English people; travels throughout southern England, and a trip to Paris.

Century-Old Lace Creates Interest At St. John's Guild Sunshine Tea

Spanning the arch of nearly two hundred years, a display of exquisite hand-made lace and embroidery, shown yesterday in the auditorium at St. John's Anglican Church, brought days when the art of needlework was an integral part of every woman's life, very close to the present.

The exhibit, belonging to Mrs. G. Exton Lloyd, widow of the late Bishop Lloyd, was shown in conjunction with a Sunshine Tea, sponsored by Ladies' Guild of the church.

Included among the rare old pieces was a real lace scarf and a grey silk shawl made in the year 1800; a French cambric handkerchief, 140 years old; an old English sampler and a charming hand-embroidered fischu.

There was a gold metallic ribbon bracelet made in 1790; dainty embroidered cambric sleeves and a lady's French cambric dress, made in 1800 and hand embroidered in an all-over fleu de lis pattern, also a little girl's dressing gown of fine cambric.

Mrs. H. Stavert, guild president, with Mrs. George Biddle and Mrs. W. A. Patterson, received guests in the main auditorium decorated with attractive arrangements of red and yellow tulips and purple iris. Mrs. P. Nowell Johnson was in charge of door receipts.

Afternoon tea was served from a table centred with tulips and narcissi. Mrs. M. C. Youdall, Mrs. R. A. Bell, Mrs. Patterson and Miss A. F. Giles presided at the urns.

Tea arrangements were convened by Mrs. G. W. Pierce and Mrs. F. W. Taylor, assisted by Mesdames M. McIntosh, S. Crawford, C. L. Mudge, F. C. Pollard, A. H. Farmer, Fuller, Greville Jones, F. Chubb and G. Smith.

Mrs. W. H. Wells and Mrs. T. C. Swannell were in the kitchen. Home cooking was in charge of Mesdames M. P. Biggs, C. O. Smith and G. C. James; fancy work, Mesdames S. E. Wilson, C. A. Michell, Sands, and Miss H. Duke.

A sum of approximately $300 was realized.

Whipped Cream — Ladle a spoonful on ox tail, tomato or black bean soups.

Mrs. Douglas Patterson, left, models the only piece not in the Lloyd display, a delicate handmade lace wedding gown, 125 years old, owned by Mrs. E. R. Dickinson. Mrs. John McIllree wears a fine cambric dressing gown made in 1790 and a real lace cap from the days of 1810. Mrs. S. H. Brake and Mrs. L. Hopkins were in charge of the display.

W. J. Mitchell Claims Nurse For Bride In Mainland Rites

The groom's parents and the bride's aunt crossed to Vancouver to attend the marriage of William James Mitchell, and Marcia Sindrey Davis, R.N., on May 6, in Christ Church Cathedral.

Dean Cecil Swanson officiated at the ceremony uniting the daughter of Mr. and Mrs. E. J. Davis of Vancouver, and the son of Mr. and Mrs. A. R. H. Mitchell, 1207 Carlisle Avenue.

The newlyweds will make their home in Vancouver where the groom is taking pre-med at University of British Columbia.

The bride, niece of Mrs. T. Warder of this city, wore a regal gown of eggshell slipper satin cut on princess lines. Her full-length veil of embroidered net cascaded from a coronet of pearls. Her flowers were white gardenias, carnations valley lilies and stephanotis.

Miss Peggy Mitchell, as maid of honor, wore a turquoise frock and carried pale yellow roses and cream tulips. Similar flowers decked her hair.

Miss Jean Cann and Miss Kay Fidler, as bridesmaids, chose matching orchid frocks, and their old-fashioned bouquets were of roses and carnations.

Kenneth G. Mitchell was best man for his brother, and ushers were Eugene J. deHart Jr., and Samuel Levis.

A reception followed in the Devonshire Hotel where E. J. deHart proposed a toast to the bride.

Leaving for a honeymoon in California, the bride wore an imported grey suit with matching accessories and furs.

To Convene Hospital Tag Day

Mrs. William B. Simpson will convene the tag day Saturday sponsored by members of the Junior Auxiliary of St. Joseph's Hospital.

Miss Ella Parrish will assist as co-convener and committee members include Mesdames R. J. M. Kay, John D. Kissinger, G. W. LaCroix, G. Weicker and Misses Rosemary Conaghan and Hilda Smith.

Proceeds from the affair will be used to purchase special equipment for the hospital. Contributions, large and small, will be received by members of the auxiliary and assistants from 8 to 4 p.m.

Princess Patricia Lodge, Daughters of St. George, No. 238, Friday at 7.30. Drill team and officers to wear white dresses.

Institute Club To Present Play

Members of the Victoria Women's Institute Drama Club will present a one-act play, "A Paymaster in Every Family," on Friday at 2.15. The affair will be held in Douglas Room, Hudson's Bay Co., and afternoon tea will be served. Miss Jean Ker, musical festival award winner, will be guest soloist.

OF PERSONAL INTEREST

Mr. A. J. Hourston, general assistant, Department of Agriculture, has returned to Victoria following a trip through the Okanagan Valley where he visited many of the beekeepers and took pictures of their apiaries.

Mr. and Mrs. Richard S. Eaton and their son, Richard John, are visiting Mr. Eaton's parents, Mr. and Mrs. Richard Eaton, 1216 Rudlin Street. Mr. Eaton is head of the music division of Department of Fine Arts at University of Alberta. The visitors will remain in the city until the first week in June.

Dr. J. B. Munro returned to Victoria yesterday morning after motoring across the continent from Ontario. He was met in Penticton by Mrs. Munro who traveled to the Okanagan with Hon. W. T. Straith and Mrs. Straith. Dr. and Mrs. Munro and Mr. and Mrs. Straith returned to the city together.

Diced Ham — Handsome and savory with chicken gumbo soup.

OF PERSONAL INTEREST

Ex-Country Editor, Wife Married 52 Years On Friday

Mr. and Mrs. J. H. Monteith, 119 Howe Street, will mark their 52nd wedding anniversary on Friday. Married in Winnipeg, they came to Victoria four years ago to make their home. Mr. Monteith, a country editor in Killarney, Man., for 49 years, began his newspaper career with the Winnipeg Free Press. He is a member of the Laurier Club. Mrs. Monteith was born in Bedford, Eng.

City Couple In Vancouver For Wedding Anniversary

Mr. and Mrs. A. Longstaff of this city, formerly of Powell River, celebrated their golden wedding Saturday in Vancouver when their son-in-law and daughter, Mr. and Mrs. M. R. Cumming, entertained in their honor at a family dinner party.

A wire of congratulations from the King and Queen was read.

Mr. and Mrs. Longstaff, married in London, Eng., May 13, came to Canada in 1909, first settling in Cardston, Alta. They moved to Powell River in 1922.

They have four daughters and three sons: Mrs. Harry Giles, Esquimalt; Mrs. Cumming, Vancouver; Mrs. Norman Law, Westview; Mrs. David Monsell, Cranberry Lake; Arthur, New Westminster; Albert, Powell River—all of whom attended the celebration—and Lieut. George Longstaff, R.C.N., Ottawa.

* * *

A welcome dance for members of the Cadet Officers Training Corps will be held by members of Major John Hebden Gillespie Chapter, I.O.D.E. Saturday evening at the Uplands Yacht Club Mrs. G. D. Kendell and Mrs. Doug Patterson are convening the affair.

Mr. and Mrs. Jack Duffus and Mr. and Mrs. H. Edward (Ted) English motored to Victoria from Ottawa to spend a summer vacation, arriving earlier this week. Mr. and Mrs. English are staying at the Nimmo home at Langford Lake and Mr. and Mrs. Duffus with Mrs. R. S. Stuart Yates, Lansdowne Road. Mrs. Duffus is the former Miss Maureen Stuart Yates. Both Mr. English, who is the son of Mr. and Mrs. H. O. English, Dewdney Avenue, and Mr. Duffus have been lecturing at Carlton College in Ottawa.

Mr. and Mrs. Alfred Francis, 1124 Finlayson Avenue, entertained at a farewell party recently to honor Mr. and Mrs. Harry H. Hill, who are leaving the city to make their home in Vancouver. Master Bobby Francis presented Mrs. Hill with a gardenia corsage bouquet, while Mr. Karl Mills, on behalf of those present, gave the honor guests an electric kettle. Guests included Mr. and Mrs. Karl Mills, Mr. and Mrs. Robert Bugslag, Mr. and Mrs. Richard Hill, Mr. and Mrs. Peter Gleave, Mr. and Mrs. Joseph Pye, Mr. and Mrs. Charles Pye, Mr. and Mrs. William Parker, Mrs. L. Mudryk, Mrs. E. Wootten, Miss Jean Mills and Mr. James Kidd.

Complimenting Miss Eleanor Paterson who will wed Mr. Robert William Curtis early in June, co-members on the staff of the Bank of Nova Scotia gathered at the home of Mrs. R. G. Williams, 420 Langford Street, last evening. A white Kenwood blanket was presented to Miss Paterson on behalf of those attending, and games were played and refreshments served. Present were Mrs. Williams and Misses Winnie Grant, Helen Farquhar, Lorna LaGallais, Babs and Connie Taverner, Dulcie Hewison, Gladys Campbell, Bonnie Dymond, Elsie Norbury and Lavina Archibald.

Majors In English

Miss Athalie Bel Macfarlane Frasier received her Bachelor of Arts degree at University of British Columbia last week, with a major in English. Her mother, Mrs. Loris V. Frasier, 1419 Fort Street, attended congregation exercises.

NURSES' WATCHES
SEE OUR LARGE SELECTION!
1317 DOUGLAS

EASY TERMS At No Extra Cost
ROSE'S LTD
JEWELERS

Pamper your feet . . .
Summer Blacks
they're Vitality SHOES
exclusively at Munday's

Olanne
black suede
black kid
grey suede
blue suede
16.95

Sensitive feet? Famous Vitality's are your answer . . . they'll hug your heels snugly, never pinch or crowd toes, win compliments for their trim aristocratic styling.

Pierina
black suede
brown suede
15.95

Johanna
black suede
black kid
brown calf
16.95

Munday's
1203 DOUGLAS STREET

We have new
Joan of Arc
by International Sterling

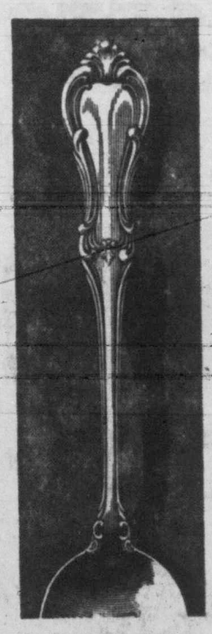

"JOAN OF ARC", International Sterling's new French-inspired pattern is now on display at our store. It's a lovely, classic pattern in the sterling tradition.

Won't you come in and see it?

Please Support the Victoria Curling Club

F. W. Francis LTD.
1210 Douglas St. G 7611

A Long-Awaited Shipment!
English Blazers
For Sizes 2 to 6
Green, navy, wine . . . lined yoke and sleeves. Famous Beau Brummel Blazer 6.98
For Sizes 7 to 12
Navy, green red 7.98
For Sizes 13 to 16
Navy, green, red 8.98
Authentic Tartan
SUITS
For little girls who wear sizes 4, 5, 6. Blazer-type jacket, all round pleated skirt 13.98

Authentic Scotch Tartan Berets 2.98
the STORK TWEEN AGE SHOP
631 FORT STREET . . VICTORIA, B. C.
There Is No Substitute For Quality PHONE G 1194

Traditionally Beautiful
Wedding Gowns
to make that very important day of your life more memorable.
Mary Constance
784 FORT ST.

Fur COATS
Expertly Remodelled and Repaired
VICTORIA FURS
831 FORT E 8133

TERVO'S
Summer Suits
Smooth Woodwinds and the new, ultra smart "Voyager" suits. Delicious shades.
22.50 to 29.50

Sons Of Norway Celebrate Independence

The Liekering, a Norwegian folk dance, will be performed tonight at Robert House, where 100 members of Eidsvold Lodge, Sons of Norway (all of Norwegian origin, although many have lived in Canada for years), will celebrate "17th of May," Norway's Independence Day. Program will commence at 8.15 with children of lodge members in Norwegian costumes, singing Canadian and Norwegian anthems. Rev. E. Nygaard, Grace Lutheran Church, with Mrs. Tavely of Vancouver, will tell the story of Independence Day. There will be vocal solos and accordion solos and the Grace English Lutheran choir will sing. Mrs. Tavely will also sing two songs in the Norwegian language. Chairman of the affair is Mrs. E. Moeskau, assisted by lodge president, H. Simonsen.

Toastmistress Table Topics Result In Unique Salutations To Flowers

Mrs. Helen Simpson's request to members of the Victoria Toastmistress Club, to propose a toast to certain flowers resulted in a novel and engaging table topic at the club meeting Monday evening.

Subsequent toasts to a dandelion, forget-me-not, pansy, daisy and a bleeding heart were delightfully refreshing and afforded practice to members in this important phase of speechcraft.

Impromptu speeches played an important part in the program arranged by Mrs. Emerson Smith, toastmistress for the evening.

Mrs. Mary Campbell, general critic, awarded the oscar for best speech to Miss Margaret Harness for her two-minute impromptu talk on "Monday, Washday," and the spur for most improvement to Miss Gloria John, who gave an interesting talk on her proposed trip to Della Falls, entitled "What I would like best to do this summer."

Another two-minute impromptu was given by Mrs. Jean Downey who spoke on "Musical Festivals," and a five-minute prepared address by Mrs. Audrey Thompsett, "Mother's Day."

Members received instruction on the making of motions, points of privilege and precedents, in the lesson prepared by Mrs. P. Raymont.

Officers for next season were elected at the meeting and will be installed at the annual club banquet to be held on June 3. Members were reminded of a speech contest at the next meeting, May 29, when a trophy will be awarded to the person making the best three-minute speech. Judging will be based on length of training as well as ability.

Grace Lutheran Women Sponsor Afternoon Tea

Mrs. Donald McAdie opened the successful tea in the Douglas Room, Hudson's Bay Co., under the auspices of the Grace Lutheran Women's Mission Auxiliary.

Guests were received by president Mrs. T. Walkemyer and Mrs. E. Smith convened the affair, assisted by Mrs. O. Hansen and Mrs. A. Croft.

Presiding at the tea urns were Mesdames O. E. Thompson, W. O. Neuman, P. Igland and H. Thomas, while serviteurs included Mesdames Warrington, R. Dale, B. Lashmar, W. O. Lloyd and W. Petersen.

Corsage bouquets were presented to Mrs. McAdie, to those presiding at the urns, and to Mrs. L. McDonald, soloist. Little Miss Sylvia Thomas also entertained with vocal selections.

Mrs. Haggland and Mrs. B. Nelson managed the sale of corsage bouquets and aprons, and Mrs. K. Miller was in charge of tea tickets.

Croutons—Cut bread in ¼-inch squares. Brown in butter or margarine. Strew on beef soup, cream soups, vegetarian vegetable, bean with bacon, pepper pot, or most any soup.

Oyster Crackers — Buoyant and yummy on tomato soup or clam chowder.

Mainland Branch To Visit Queen Alexandra Solarium

Members of Queen Alexandra Solarium Junior League are preparing for a visit of Vancouver Thetis Chapter, a branch of the league.

Mrs. C. H. Miller, in charge of arrangements, announced that the Vancouver branch will visit the solarium on May 28 having chartered a plane at their own expense. Resident administrator at the solarium, Mr. Moore, visited the meeting and outlined reasons why the solarium should be closer to the city.

Members decided to postpone the concert of the Victoria Philharmonic, under their sponsorship, until the fall, as the Victoria Symphony is holding a concert in June.

Mrs. W. Fraser noted that $266.53 was realized at the B.C. Products Fair from the wishing well and other means, and Mrs. E. Davis stated that $145.36 was made at Langford races.

Annual Shower of Dimes netted $19,863.93, including contributions from Thetis Chapter, Mrs. H. B. McClung reported.

Plans were made for the annual dinner June 23 at Colwood Golf Club. Mrs. D. R. Monk is convener.

The work of the I.O.D.E. in two world wars amounted to an $11,000,000 war effort. Contributions in the first conflict totalled $5,000,000, and in the second, $6,000,000. Already in the four year since the last war the order has contributed $1,000,000 toward ironing out the postwar wrinkles.

If the woman next door wears a blue bar "1939" on her I.O.D.E. badge, you don't have to ask to know that her husband was an active service in the last war. A red bar will tell you that her son was in the navy, army or air force. If she wears a white bar it means a daughter was in one of the women's services.

DOROTHY DIX

Dear Miss Dix: I am a young woman 22 years old. Have been happily married for nearly two years to a wonderful husband and am the proud mother of a five-month-old daughter. I do not wish to complain, but since the baby has arrived my life is growing less interesting day by day. My whole time is occupied with washing, mending, darning, taking care of the baby. My husband refuses to take me out. He thinks no one else can watch over the baby but us. Am I being selfish in wanting to get away from the routine of housework and baby-tending once in a while? KIT.

Answer: You are not being selfish. You are simply being rational in trying to save yourself from becoming a nervous wreck. For that is what will happen to you if you don't have something to break the monotony of your life, some change and diversion that would give you something new to think about.

If your husband knows what is good for him he will make it a rule to step out with you one or two evenings every week just as a matter of self-protection, even if he isn't interested in keeping you happy and contented.

THE DOCTOR SAYS

Pasteurization Safer But Reduces Vitamins

Cow's milk is one of the best foods for human consumption. Such questions as the following are, therefore, highly intelligent:

Q—I use certified raw milk and wandered if I were taking a risk of exposing my family to diseases like undulant fever and tuberculosis I have been led to believe that heating milk by pasteurization destroys much of the food value. L.V.S.

A—Certified milk comes from cows which have been carefully inspected for disease and which has been collected, bottled, and distributed with the greatest possible care. Assuming that the inspection services have been good and are carried out frequently enough, such milk must be considered as relatively safe.

Heating milk as is done in pasteurization does not destroy much of the food value nor does it change the taste very much. It does kill germs which may be present and it does decrease the vitamin content slightly. From the safety standpoint pasteurized milk is better; from the taste standpoint and vitamin content, certified milk is the superior.

* * *

Q—Will leukoplakia in the mouth cause cancer?

A—If leukoplakia of the mouth is long-continued, cancer often develops at the same point.

* * *

Q—Would you please tell me if beer and tobacco are harmful to the heart and kidneys? Mrs. R.L.

A—Beer places an extra burden on the kidneys and because of the extra pumping involved, on the heart as well. There is a doubt as to the direct effect of tobacco on the heart, but I do not know of any reason why is should be considered harmful to the kidneys.

Q—Is is true that the continual use of hair dye will cause one's hair to thin or fall off? T.R.

A—Most effective hair dyes contain chemicals to which a few people are sensitive even though most are not. It is therefore possible that a hair dye would cause loss of hair in a person who was sensitive to one of the chemical ingredients.

* * *

Q—Is mineral oil taken for a spastic colon harmful? A.G.

A—Mineral oil is not generally advised for a spastic colon. It may make the condition worse and there are reasons to believe that it interferes with the absorption of certain vitamins.

CLUB CALENDAR

Anglican Diocesan Women's Auxiliary, St. John's Parish Hall, Friday at 7.30. Miss Prudence Hockin will speak and show pictures of her work in the Canadian mission fields.

Brides of Albion Chapter, I.O.D.E., Thursday at 8; home of Mrs. C. McAllister, 405 Michigan Street; members bring gifts for food parcels and used clothing. . . . H.M.C.S. Beacon Hill Chapter, I.O.D.E., tea at headquarters, Thursday from 3 to 5.

Outstanding Special!
GABARDINE or WORSTED
SUITS
For Men or Women
Excellent quality fabrics . . . made-to-measure suits expertly tailored to your individual requirements.
Regular 69.00 Special $44.50
Regular 62.50 Special $39.50
S. CHAN
813A FORT ST Merchant Tailor E 3314

Attention—
Men! Ladies!
OLD dirty HATS
MADE like NEW
THIS IS NOT AN OVERSTATEMENT
IT'S A FACT!
We do them in a day!
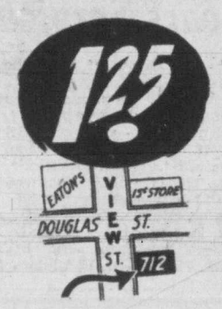

VICTORIA HAT CO.
712 VIEW
Victoria's Leading Hatters

"OR"
USED CARS
'48 CHEVROLET
Light grey finish. Thoroughly reconditioned, equipped with heater $1595
'48 CHEVROLET, with radio and heater $1750
'48 CHEVROLET SEDAN $1650
Wilson MOTORS LTD.
CHEV. - OLDS. - CADILLAC
YATES at QUADRA

NEW ENGLISH COLORED OPEN STOCK
BREAKFAST SETS
4 VIVID COLORS TO THE SET
—20 PIECES—

California Style
Made of finest English ware with each set having the different pieces in blue, green, yellow and rose. Highly glazed, strong, serviceable ware produced in a famous Staffordshire Pottery. Open stock available.
Each Set Has:
- 4 CUPS AND SAUCERS
- 4 LARGE PLATES
- 4 SMALL PLATES
- 4 OATMEAL OR SOUP PLATES

$6.95 SET
SEE OUR TOY DEPARTMENT
BARBER & HOLDCROFT LTD.
1628 Douglas St. TOYS and CHINA PHONE G 6511

FUN-FILLED FASHIONS
FOR MAY 24th

SUN DRESSES
Chambrays, waffle pique and taffetas in the newest shades of plaids and pastels. From $7.95 to $14.95
BLOUSES
Strictly tailored or off-the-shoulder style, in cottons, celanese and sharkskin. Complete range of colors and sizes. From $1.95 to $3.95
T SHIRTS
Direct from England, in finest combed cotton and in new plastel shades. Comfortable crew neck and short sleeves. From $1.35 to $1.95
SPORTS JACKETS
Plaids and corduroy in pleasing styles. Tailored for maximum comfort and appearance. From $9.95 to $12.95
Sweaters
In nylon or wool. Pullovers and cardigans in every conceivable color and in all sizes. From $2.95 to $7.95
SKIRTS
The new circle skirt for beach and casual wear. In popular floral patterns . . . plenty of fullness . . . it measures over 6 yards around the hem. $3.95
SPORTS JACKETS
Fine English tweeds and worsteds in the popular lounge drape style. A fine selection of colors and patterns. From $19.95 to $29.50
PANTS
Gabardines and worsteds. Tailored for comfort and elegance. Sizes 28 to 44 waist. From $8.95 to $18.50
SWEATERS
Cardigans and Pullovers in a fine variety of colors and by the best manufacturers. From $3.95 to $10.95
Cashmere up to $22.50

SOCKS
Nylon "Kroy" wool or rayon. Plain or with fancy clocks or diamonds. From 85¢ to $2.50

T SHIRTS
With nicely tailored crew neck, short sleeves. In plain colors or fancy patterns. 98¢ to $2.95
SPORTS SHIRTS
An outstanding range by Sun Valley, Forsyth and Manhattan. A color and a style for every man on any occasion. $3.95 to $8.95
Quality Clothing at Popular Prices
IMPERIAL DRY GOODS
1317 GOVERNMENT ST. PHONE G 6132

BOARDING HOUSE

OUT OUR WAY

NANCY

DICK TRACY

AROUND HOME

BUGS BUNNY

OZARK IKE

TERRY PIRATES

MR AND MRS

ALLEY OOP

ORPHAN ANNIE

BOOTS

CAPT. EASY

DOTTY DRIPPLE

ABBIE SLATS

BUZ SAWYER

FRECKLES

Saskatchewan Airways Serve Big Northern Area

Planes Visiting All Settlements Carry Numerous Parties On Varied Missions

PRINCE ALBERT, Sask. (CP)—Since its inauguration Aug. 15, 1947, the Saskatchewan Government Airways has grown from a couple of small planes on forest patrol work to 17 aircraft serving every settlement in the northern section of the province.

The airways' energetic manager, Floyd Glass, said it was realized that if the north was going to develop at all, residents had to have faster means of travel than just canoe or dog team. The government airways provided that service by operating scheduled flights on four routes to every settlement.

CHARTER FLIGHTS

Government business is only a small part of the airways' operations. It is licensed by the Air Transport Board for charter service from bases at Prince Albert, La Ronge and Goldfields. Any one of the scheduled flights may be interrupted at a licensed base for the plane to take men and freight of all kinds to the most inaccessible spots.

It has been known for a flight to take a prospecting party clear across the Barren Lands almost to the Arctic Ocean.

When Mr. Glass first took off in his plane to plan the routes and the service, he had no radio and actually was going into the unknown. Today, he has a group of former R.C.A.F. pilots and engineers under his control whose equal for the work they do "can't be found anywhere."

The pilots are called upon to take up any of the aircraft—a Norseman, Beaver, Stinson or Canso—and not one plane has yet been involved in a serious accident.

In addition to flying passengers, mail and freight into the various settlements, they engage in forest patrol work, aerial photography and fisheries work. They also fly in supplies for schools, hospitals and transport officials.

The government airways, in addition to its flying activities, operates here the only commercial aircraft overhaul shops between Winnipeg and Edmonton. The shops can handle aircraft engines up to 900 horsepower and can build airframes up to 20,000 pounds. Planes from Churchill and other northern Manitoba points Waterways and northern Alberta come to the Prince Albert shop for overhaul and repair.

The airways also are a boon to the tourist trade. Fishing and hunting parties are continually being flown into northern areas, adding many tourist dollars to the province's coffers.

Tighten Rules For Occupancy Of N.Z. Homes

WELLINGTON, N.Z. (CP) — The New Zealand government has ruled that only families whose annual income is less than $1,600 may occupy state-owned houses in future.

Rents for the 32,500 houses have been raised by about $1 to $2 a week.

The National Party government had previously announced that tenants will be permitted to buy the houses. Under the former Labor government which built the houses, tenants were not permitted to purchase their homes.

New rentals will be about $5 to $5.50 a week for four-room houses and $5.75 for five-room homes. Rents for privately-constructed homes of the same standard are about twice these figures.

The $1,600 top income figure for tenants does not eliminate as many families as it would in Canada, as incomes—and living costs—are considerably lower in this country.

The houses, which have been built throughout the country under a scheme inaugurated by the Labor government in 1937, were financed by loans from the Reserve Bank at an extremely low rate of interest.

Although the houses occupy whole suburbs in some cases, they were built of different designs so that no two in the same vicinity are exactly alike.

Modern in design and equipped with the latest labor-saving devices, they compare favorably with the latest small homes built by private interests. Each is set on an individual lot.

Canadian Doctor Worked In Africa

YATELY, Hampshire, Eng. (CP) — Funeral services were held here for Capt. William McLeay, a Canadian doctor who made his career in the West African medical service.

McLeay, who died at his home here, was born in Watford, Ont., and took his medical degree at the University of Toronto. He served in the Army Medical Corps in both world wars.

Child Refugee At Age Of Two Weeks

Mrs. Florent Robert of Silver Plains, Man., had the youngest child on a stalled refugee train leaving Winnipeg. That was Carol, born two weeks ago in the flood at Silver Plains.—(SNS Photo)

AUSSIE SHEEP WORKERS ASK BIG PAY INCREASE

SYDNEY, Australia (CP)—Sixty thousand workers in Australian agriculture want their share of the unprecedented prosperity the industry is enjoying.

In the first nine months of this season Australian sheep-farmers sold £225,000,000 ($562,500,000) worth of wool to overseas countries— £30,000,000 more than the whole of last season, itself an all-time record.

Graziers who before the war were happy to get £30 a bale (330 lbs.) now think themselves unfortunate if they get less than £80. Sheep in full wool are selling as high as £7 a head. Before the war £1 was a good price and in droughts sheep have been sold as low as sixpence a head.

Last month the Australian Workers' Union — the biggest union in the country—applied to the arbitration court for an increase in pay rates.

It said the industry had never been so prosperous and asked:

£7 10s. for every 100 sheep shorn for shearers. Present rate is about £3 10s. and a good shearer can average 125 sheep a day.

£21 12s. 6d. a week for shed hands. Present rate about £12 a week.

£23 a week for pressers. Present rate about £15. Wool pressers press the wool into jute bales — a strenuous but not highly-skilled job.

£24 8s. 6d. a week for shearers' cooks. Present rate about £18 a week. A shearers' cook does all the cooking for the men working in the shed.

In a separate claim, wool-classers—the experts who grade the wool—are asking up to £35 a week.

None of these claims has yet been decided.

The claims are high compared with the average Australian wage of about £8 10s. a week for unskilled workers. Even so, graziers are concerned that young men are not entering the trade—a trade on which, as they point out, Australia's prosperity has depended for years.

Nurse, 93, Dies

CAMBRIDGE, Eng. (CP)—Mrs. Kate Merritt, 93, oldest certified nurse in Britain, died here.

Many Want Phones

MANCHESTER, Eng. (CP)—City Council states more than 27,700 people here are awaiting installation of telephones.

Cork Substitute For Australians

CANBERRA (CP)—Australia may soon be able to make its own cork from the bark of the paper teatree and save the $1,000,000 a year spent on imported cork. European corktrees at Canberra, planted years ago, have done reasonably well but have never been stripped.

Old Coin Found

SWAFFHAM, Norfolk, Eng. (CP)—A 1,600-year-old Roman coin was unearthed in a field near here.

This beauty care the screen stars use really makes skin lovelier! In recent Lux Toilet Soap tests actually 3 out of 4 complexions improved in a short time.

"I've found Lux Soap facials leave skin smoother, softer," Yvonne De Carlo says. "I work the creamy, fragrant lather well in, rinse and then pat gently with a soft towel to dry."

Try the big new *bath size* Lux Toilet Soap, too—so fragrant, so luxurious!

"I'm a Lux Girl" says YVONNE DE CARLO

9 out of 10 Screen Stars use it— Lux Girls are Loveliest

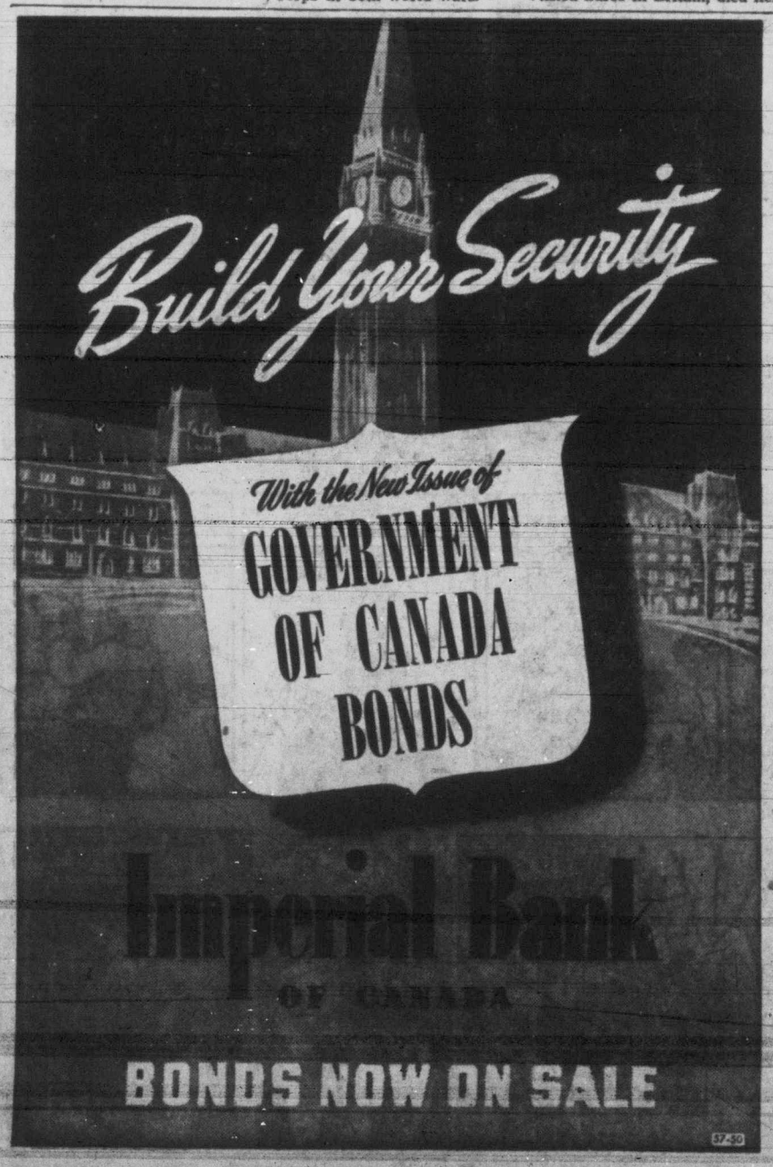

R. LOGAN MAYHEW - New Owner of The National Motors Ltd.

Announcing...

R. NOEL COLLISON Sales Manager

H. W. GLADDING Service Manager

A CHANGE IN OWNERSHIP OF

NATIONAL MOTORS LTD.

819 YATES ST., VICTORIA, B.C.

Authorized

FORD-MONARCH DEALER

Ford and Monarch Cars • Ford Trucks • Anglia and Prefect Cars

Thames Trucks • Ford Tractors and Dearborn Implements

Fordson Major Tractors and Implements

GENUINE FORD PARTS FOR ALL FORD OF CANADA PRODUCTS

R. Logan Mayhew of Victoria recently purchased National Motors Ltd., authorized Ford-Monarch dealer. The operation of this dealership will be continued under the well-known and highly-respected name of National Motors Ltd. This firm under its new owner, Mr. Mayhew, has many plans to assure the motoring public of Victoria a continuance of the highest standard of Sales and Service for Ford-Monarch owners, but owners of any make of car or truck will find National Motors Ltd. well qualified to render modern service at its best. Drop in soon and get acquainted with this new Ford-Monarch dealer. Their staff will welcome the opportunity to earn your confidence by serving you in a friendly, efficient manner. Ford of Canada joins with many local friends in wishing their new dealer every success in the future.

Ford MONARCH

1950 FORD CUSTOM DE-LUXE TUDOR

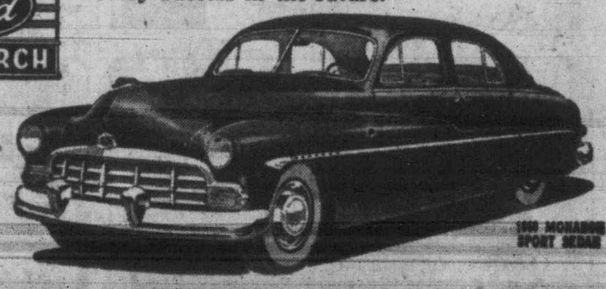

1950 MONARCH SPORT SEDAN

FORD-MONARCH DIVISION • FORD MOTOR COMPANY OF CANADA, LIMITED

Reds Not Banned But Debate Wide

Talk Often Heard Among M.P.'s As Fresh Angles Come Into View

By GORDON E. LEIGHTON, Times Ottawa Representative

OTTAWA—Given a Red Dean, a James Endicott, a few riotous visitors to the House of Commons and you have all the components of a conflagration.

Get them together and the outbreak it certain.

Of course, the "Red" brand of Communism was bound to be attacked sooner or later. Before the session of Parliament opened some members were primed to start an offensive thereon. Recent incidents furnished the powder and the long-awaited explosion has followed.

For Communism every member of the Houses of Parliament, we are assured, has a hate that exceeds all hates. But on remedies they are divided. Stamp out, jail, repatriate, exile, effect a spiritual conversion—all these have been advocated, but when the fire of oratory has died away the present practice of watchful tolerance remains undisturbed.

Our laws are adequate to most speakers who despise Communism and all its works. They differ on the extent to which they should be enforced. Fiery antagonists would prosecute at the least opportunity. "Let us wait," say the others. "At present our internal foes do us no harm and it is better we see them and what they do than drive them to dives and desperation."

Of the two the latter course, the generally accepted one of historical proof, has been favored as more valuable. The example of Australia in legislating to ban the Communists, the probable similar action of other Commonwealth members furnish texts for the strong views of the more hostile of our legislators. But there is no problem here of the dimensions in those countries that are moved to bans and outlaw measures. So it has been stated and so was the House of Commons minded when, at length, the question was shelved by vote for the balance of this session at least.

Still in the halls and corridors the problem echoes. By what process of mentality can one play traitor to his land and people to laud and proselytise for a strange, lesser-favored and lower standarded country and its horde? That is the amazing conundrum to which no one professes to know the answer, except to ascribe it to a twisted and warped mind endowed by evil.

For Communism as such, there is not so much venom, but for that type which expresses itself in what Secretary of State Pearson calls Soviet Imperialism the House has shown this week there is no shred of favor in any corner.

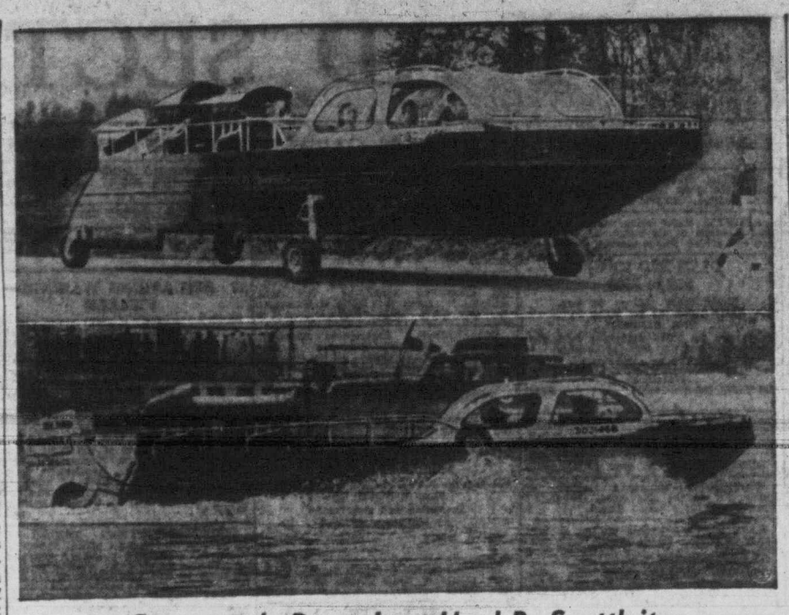

Commuter's Dreamboat Used By Seattleites

When Tony Sulak of Seattle and his family want to go to their summer place on Spieden Island they drive their Island Commuter over to Puget Sound, drive in and just keep going. The 32-foot vessel, built by Sulak at a cost of $24,000, is powered by two engine-driven airplane propellers mounted topside in the stern. The Commuter is seen in lower picture on test run in Lake Washington.

Urge Veterans To Apply For Their Medals

OTTAWA (BUP)—Government officials complained today that World War II veterans who earned only one or two medals were too modest to apply for them.

The hardened campaigner who saw action in many battles hurried to submit his application when distribution of medals started last Oct. 1, Department of Veterans' Affairs officials said. But the veteran who never got past the rookie stage appeared reluctant to claim his awards.

Some 75 per cent of the veterans who earned five or more medals had applied, but only 10 per cent of one-medal winners, had gone to the trouble of writing the department.

After nearly eight months of distribution only 430,000 sets of medals, less than half the total number, have been sent out, officials said.

The awards were now going out at the rate of 300 a day. During November and January a peak of 6,000 a day was hit. Mailing was stopped during December to help the Post Office Department, overworked by the Christmas rush.

FAST SERVICE

The officials urge veterans to fill in an application blank at any post office and mail it in. There is no backlog, they said, allowing them to give fast service.

The awards range from the War Medal, which went to every veteran with 28 days' service, to the Burma Star, earned by comparatively few Canadians.

Mose army veterans were eligible for five awards: The War Medal, the Canadian Volunteeer Service Medal, the Defence of Britain Medal, the 1939-45 Star, the France-Germany Star and/or the Italy Star.

India Products Shown Aboard Liner

NEW DELHI (CP) — India's cottage industry products, ranging from brassware and filigree work to embroidery and gold brocades, will soon be displayed aboard the liner Queen Mary. One of the liner's permanent exhibition counters has been booked and about 300 exhibits will be on view.

China has coal beds estimated to cover 500,000 square miles.

VIDEO ONLY GRADUALLY CHANGES PEOPLE'S LIVES

NEW YORK (AP)—A veteran of the industry, who has been through it all before, predicts the United States will take television in stride as it did radio.

Isidor Goldberg, in the business since the cat's whisker, dots-and-dashes era, recalls that many dire predictions were made for radio as they are being made for television — about possible harmful effects and how this and that business would be ruined.

"When radio first came out, there were forecasts that it would revolutionize our lives—and it did—but the people took it in stride," says Goldberg, president of Pilot Radio Corporation.

It looks as if television will be the same way, he says. It may greatly change our daily lives but will do it so gradually we'll be almost unaware of the effect. It may, he says, actually have a few harmful effects on some other industries or businesses before it finds its level in the economy—but the over-all final effects will be overwhelmingly for the good.

Goldberg recalls that it was feared the phonograph record business would be killed by radio, but instead it boomed to greater heights than it ever reached in pre-radio days.

He foresees television having beneficial rather than harmful effects on such things as the stage and concert hall. He declares it may hurt attendance at neighborhood movie houses, particularly for class B pictures, but that it also may create new demand for many products and, among other things, make folks more conscious of their home furnishings.

Volunteers Run Radio Station

YELLOWKNIFE, N.W.T. (BUP) — Everyone from the housewife to the sheriff takes a hand in running this northern community's new radio station.

CFYK, which recently went on the air, was organized and is operated entirely by volunteers from the community.

Equipped and serviced by members of the Canadian Army Service Corps, the station was started as a booster unit for national networks.

Residents of the town, however, took such pride in the station that it was soon devoting much of its air time to local talent.

Gandhi Memorial

LONDON (CP) — Europe will have its first memorial to Mahatma Gandhi when the new Indian Students' Union hostel building is completed on Fitzroy Street, London, in the area marked for university residential halls. The memorial will take the form of an assembly hall with a seating capacity for 400.

have YOU tried HIRAM WALKER'S SPECIAL OLD CANADIAN WHISKY

BOTTLED IN BOND

MADE BY THE DISTILLERS OF THE FAMOUS "Canadian Club" Whisky

This advertisement is not published or displayed by the Liquor Control Board or by the Government of British Columbia.

ALL IN FAVOUR VOTE "YES"

Those people who enjoy the rights and privileges extended to them in private clubs are asked to extend equal rights to all others.

Labor and those people in the middle and lower income brackets can now secure those equal rights in the matter of "beer by the glass," for themselves and their neighbors by voting "yes" on the plebiscite of May 30th.

VOTE "YES" • VOTE "YES" • VOTE "YES"

Victoria Hotel Association

HA-4

Wash Cars Cleaner Quicker

5 SIZES FROM 25¢

AT GROCERY, DRUG, HARDWARE, DEPARTMENT AND VARIETY STORES

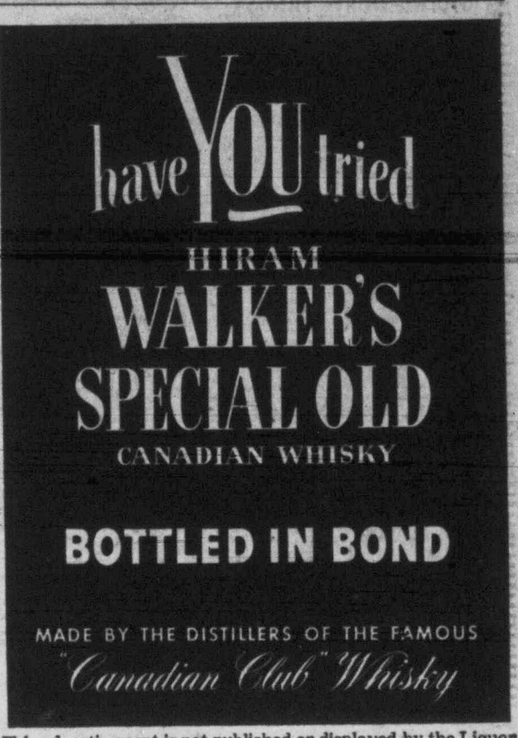

Again! YOUR OPPORTUNITY TO INVEST...

GOVERNMENT OF CANADA 2¾% BONDS

Dated 15th June, 1950, due 15th June, 1968, (Callable at Government option on or after 15th June, 1967).

PRICE: $99.50 per $100

Yield: About 2.79 per cent

This is the first public offering of Government Bonds since the last Victory Loan in 1945, except for Canada Savings Bonds, of which you could buy only limited amounts.

If you hold the following bonds which have been called for redemption . . . the issue now being offered for sale is your opportunity for re-investment.

3% Government of Canada Bonds, due 1st June, 1955, and called for redemption on 1st June, this year.

First Victory Loan, due 15th June, 1951, and called for redemption 15th June, this year.

Whether or not you hold these bonds, there is no better security for funds you are now holding for investment.

Your Branch of The Canadian Bank of Commerce will attend to your order promptly, efficiently. The Manager will welcome the opportunity to discuss your investment with you.

Get in touch with your branch of The Canadian Bank of Commerce without delay. The amount of this issue available is less than the amount of Victory Bonds issued in previous years.

THE CANADIAN BANK OF COMMERCE

For full details see your nearest branch.

The Ability to Save Money is the Seed of SUCCESS

It is never too early to teach a child the importance of thrift — or a youth that Life Insurance is the *easiest* and *safest form* of thrift.

It is impossible for most people to accumulate large sums by ordinary saving. Life Insurance enables a man to save for his future with ease and regularity. It can be arranged in such a way that, should he die prematurely, the proceeds will be paid to his dependents in the form of a *guaranteed monthly income.*

THE MANUFACTURERS LIFE INSURANCE COMPANY

HEAD OFFICE (Established 1887) TORONTO, CANADA

Branch Office: PEMBERTON BLDG., VICTORIA
T. H. LEEMING, Branch Manager

CNR'S DUPLEX ROOMETTE BRINGS YOU

New Comfort DAY-AND-NIGHT AT LOW COST

Read, work, play cards, relax.

Pull-out wash basin and toilet facilities of your own.

Warm or cool . . . a touch adjusts the temperature to your liking.

Sleep-inviting bed pulls out in a jiffy. Go to bed any time you feel like it!

Something new in round-the-clock travel enjoyment is yours in Canadian National's smart duplex roomettes. Here's all the privacy and convenience of a bedroom — *at only 10 per cent more than lower berth fare!*

By day, lounge in comfort on the soft, restful foam rubber seat . . . read, or just relax as you view the scenery unfolding outside your picture window. In your duplex roomette, you have your own toilet and wash basin . . . your own temperature control.

When you're ready for sleep, pull out the deep-cushioned foam rubber bed... sleep soundly in air-conditioned comfort. In the morning enjoy a leisurely wash and shave in your own roomette.

Next time you travel, ask Canadian National about duplex roomettes, now in service on these routes: Montreal-Halifax, Montreal-Toronto,* Toronto-Chicago, Winnipeg-Vancouver

*Pool service

CANADIAN NATIONAL

Bottled BEER

FREE DELIVERY Phone G4179

We pay down paid for empties. Please have them ready when the driver calls.

This advertisement is not published or displayed by the Liquor Control Board or by the Government of British Columbia.

short of cash?

At NIAGARA

You can get a $50 TO $1000

LIFE INSURED LOAN AT NO EXTRA COST

FOR ANY AND EVERY PURPOSE

Doctor, Dentist, or Hospital Bills
Coal or Fuel Oil House Repairs
Moving Expenses
Taxes or old Bills, etc.

. . . If you have a money problem or would like financial advice free, phone or call today. N49-2

NIAGARA FINANCE Company Ltd. Est. 1930 Always Dependable

24 Winch Building
640 Fort Street
Phone Empire 5481

LOW COST BETTER RESULTS

TIMES WANT AD SECTION

B 3131 8 a.m. to 5.30 p.m. Daily except Sunday
B 3132 5.30 p.m. to 8 p.m. Except Sat. and Sun.

Victoria Daily Times

H. P. HODGES, Editor-in-Chief.

R. G. THOMSON General Manager

Published every afternoon except Sunday by the Times Printing and Publishing Co. Ltd. 630 Fort Street Victoria, B.C.

Subscription price: Daily by carrier $1.35 a month. Daily by mail in Canada, except airmail: one year $12.00; Saturday by mail in Canada except airmail, $5.00 per year.

Authorized as second-class mail. Post Office Department Ottawa.

Representatives: United States, Henry De Clerque Inc., Tribune Tower, Chicago, Ill. U.S.A.

Great Britain: Clougher Corporation, 26 Craven Street, London W.C.2.

Members of The Canadian Press: The Canadian Press is exclusively entitled to the use for publication of all news dispatches credited to it or the Associated Press, and also the local news published therein. All right to republication of special dispatches herein are reserved.

In the event of a typographical error advertising goods, properties, merchandise, etc., at less than the proper prices the Victoria Daily Times will furnish etters to advertisers stating the correct prices, but goods may not be sold at the price printed in error and the difference charged to this newspaper.

BIRTHS

CARLOW—Born to Mr. and Mrs. Hugh A. Carlow of 4195 Raymond Avenue, a daughter, on Tuesday, May 16, 1950, at St. Joseph's Hospital.

HUBBARD—Born to Mr. and Mrs. Harold Hubbard of 209 Superior Street, a daughter, on Monday, May 15, 1950, at St. Joseph's Hospital.

POLLOK—Born to Mr. and Mrs. L. H. Pollok of 1183 Lyall Street, a daughter, Marion Edith, at the Royal Jubilee Hospital, on May 14, 1950.

ROWLAND—To John and Peggy Rowland (nee Button) of 603 Trutch Street, a son, Barry Frederick, 8 lbs., born on Sunday, May 14, 1950. Both doing well, thanks to the staff of Royal Jubilee Hospital and Dr. Whitley.

WATERMAN—To Mr. and Mrs. K. R. Waterman (nee Gettle) of 1188 Hampshire Road, the gift of a son, Larry Kenneth, at the Royal Jubilee Hospital, today, May 17, 1950.

MARRIAGES

MITCHELL—DAVIS

Mr. and Mrs. E. J. Davis of Vancouver, B.C., announce the marriage of their daughter, Marcia Sindrey Davis, R.N., to William James Mitchell, son of Mr. and Mrs. A. R. H. Mitchell of this city. The wedding took place in Christ Church Cathedral in Vancouver on Saturday evening, May 6, 1950, with Dean Cecil Swanson officiating.

DEATHS

LILIAN ANNIE APPLEYARD

On May 15, 1950, at St. Joseph's Hospital, Lilian Annie, widow of Arthur Busfield Appleyard, of 1022 Linden Avenue, a resident of this city for the past 40 years. Survived by one daughter, Elsie Lilian, at home, and one son, Anthony Vincent, Vancouver, B.C.; also two sisters. Last rites will be held in Hayward's B.C. Funeral Chapel on Thursday, May 18, at 1.30 p.m., followed by cremation.

SAM CLARKE

In Victoria on May 15, 1950, Sam Clarke, of 413 Constance Avenue, husband of Rosa Clarke, in his 81st year; born in England, and a resident of Victoria and district for the past 39 years, and formerly of the Clarke Printing Co. for many years. He leaves, besides his wife, Rosa, three sons, Harold H., Edward and Charles H. Clarke, all of Victoria; also seven grandchildren and two great-grandchildren. At the time of his passing, he was treasurer of the Canadian Pacific Bowling Club.

Funeral services will be held on Thursday afternoon, May 18, 1950, at 2 in McCall Bros.' Funeral Chapel. Cremation. (No flowers, by request.)

JOHN EDWARD CLARKE

Passed away at the St. Joseph's Hospital on May 16, 1950, Mr. John Edward Clarke, aged 71 years; born at Fawler, County of Oxfordshire, Eng., and a resident of Victoria for the past 38 years, late residence, 3871 Cadboro Bay Road. Survived by his loving wife, Emily, at home; his son, John W. Clarke, 3889 Cadboro Bay Road; two daughters, Mrs. H. (Kathleen) Perfect of Cadboro Bay, and Mrs. G. (Doreen) Wimsett of Jordan River, B.C.; five grandchildren; also two sisters in England.

Funeral services will be held in the Memorial Chapel of Chimes of the Sands Mortuary Ltd., on Thursday, May 18, 1950, at 4 p.m., Rev. F. Pike officiating. Interment in the St. Luke's Anglican Church Cemetery.

CHARLES EDWARD CLAPHAM

In Victoria on May 16, 1950, Charles Edward Clapham of Metchosin, V.I., born in Wales and a resident of Victoria and district for the past 37 years. He is survived by four daughters, Mrs. T. R. Main, Mrs. G. W. Erikson, Mrs. E. Stewart and Mrs. D. E. Smith, all of Victoria; one son, Edward of Metchosin; 11 grandchildren; also one sister, Mrs. O. Richardson of Leeds, Eng.

Funeral arrangements will be announced later by McCall Bros. Funeral Directors.

CHARLES DICKENS

Fell asleep in Jesus, on May 15, 1950, at his late residence, 728 Hillside, Charles Dickens, beloved husband of Annie Margaret Dickens, aged 93 years.

Funeral service will be held from the Meeting Room, 759 Kings Road, on Friday afternoon, May 19, 1950, at 3 o'clock. Thomson Funeral Home in charge of arrangements. (Vancouver, B.C., and Calgary, Alta., papers please copy.)

ANNE LILLIAN STAINSBY DITCHBURN

Passed away at St. Joseph's Hospital on Monday, May 15, 1950, Mrs. Anne Lillian Stainsby Ditchburn, widow of William E. Ditchburn, aged 74 years; born in Stockton-on-Tees, Eng., arriving in Winnipeg at an early age, and moved to Victoria in 1890. The late Mrs. Ditchburn attended school in Winnipeg and Victoria. Late residence, 431 Linden Avenue. Survived by her son, Raymond B. Ditchburn; and her granddaughter, Sylvia Ditchburn at 755 Hampshire Road; her daughter, Mrs. H. R. Chisholm, and granddaughter, Pat Chisholm at Winnipeg, Man.

Funeral services will be held in the Memorial Chapel of Chimes of the Sands Mortuary Ltd. on Thursday, May 18, at 1.30 p.m., Rev. W. G. Wilson, D.D., officiating. Interment in the Ross Bay Cemetery.

JOE CHEW GOT

Passed away at the Royal Jubilee Hospital on May 14, 1950, Joe Chew Got, aged 76 years; born in Canton, China, and a resident of Victoria for the past 30 years, late residence, 542 Fisgard Street. Survived by one son, Joe Yim Wing of Victoria; his wife, two daughters and a grandson in China.

Funeral services will be held in the Memorial Chapel of Chimes of the Sands Mortuary Ltd. on Thursday, May 18, 1950, at 3 p.m., Rev. C. Y. Chow will officiate. Interment in the Chinese Cemetery.

DEATHS

HORACE EXCELL

In Victoria on May 15, 1950, Horace Excell, aged 80 years; born in Kent, England, and a resident of the Duncan district for 48 years prior to coming to Victoria four months ago. Surviving are his wife, Blanche Estelle, at home, and one son, Constable Leslie Bennett Excell of the B.C. Police, Victoria, and one grandson; one sister, Mrs. D. A. Holmes, and one brother, Albert, both in New York State. Mr. Excell was with the Public Works Dept., B.C. Government, at South Cowichan until his retirement. He served in the Great War with the Canadian Forestry Corps and was wounded in France.

Funeral services will be conducted in McCall Bros.' Floral Funeral Chapel on Thursday afternoon, May 18, 1950, at 3 o'clock. Interment in Colwood Burial Park.

STEPHEN GOY

In Victoria on May 16, 1950, Stephen Goy of 2822 Austin Avenue, beloved husband of Paraskovia Goy, in his 74th year; born in Kiev, Russia, and a resident here for the past 43 years. He leaves, besides his wife, Paraskovia, one daughter, Mrs. William Henry Ward (Tatiannia) of Victoria; one son, George, of Victoria; also two grandchildren.

Funeral services will be held on Saturday afternoon, May 20, 1950, at 2 o'clock in McCall Bros.' Floral Funeral Chapel, Rev. T. H. McAllister officiating. Interment in Colwood Burial Park.

GEORGE JOHN GARDNER

In Victoria on May 17, 1950, George John Gardner of 1157 Burdett Avenue, husband of Emma Ada Gardner, aged 77 years; born in Essex, Eng., and a resident here for the past month. He leaves besides his wife, Emma, two daughters, Mrs. E. M. Burns and Mrs. Harry Massey, both of Edmonton, Alta.; three sons, George William and Walter Frederick in Edmonton, Alta., and Edward Frank Gardner in Victoria; three stepsons, John William Purkiss, Ernest James and Albert Arthur, all of Edmonton; 12 grandchildren and one great-grandchild; also three sisters in England.

The remains are being forwarded to Edmonton, Alta., on Thursday afternoon where services and interment will take place. McCall Bros. Funeral Directors are in charge of arrangements.

(Edmonton papers, please copy.)

WILLIAM JOHN HASTINGS

In Victoria on Sunday, May 14, William John Hastings, aged 74 years, of 100 Sims Avenue; born in Muskoka, Ont. and a resident of this city for the past six years, formerly of Yellow Creek, Sask. Surviving is a brother, James Edward, with whom he resided. Mr. Hastings was a veteran of the South African War.

Cremation will take place at Royal Oak following funeral services in McCall Bros.' Funeral Chapel Wednesday, May 17, 1950, at 2 p.m. (No flowers, by request.)

BABY DIANNE AUDREY HUTCHINSON

On May 16, 1950, at the Royal Jubilee Hospital, Dianne Audrey, beloved infant daughter of Mr. and Mrs. Wilford N. Hutchinson, of 2548 Prior Street.

Funeral from Hayward's B.C. Funeral Chapel on Thursday at 11 a.m. Interment in Royal Oak Burial Park.

DORIS MARY NEAL

Doris Mary Neal, 2663 Currie Road, died suddenly in Vancouver, aged 35 years. Surviving are her mother, Mrs. Annie Mark, and sister, Hazel, at home; two brothers, Cyril and Thomas, New Westminster.

Private funeral. Cremation. Hayward's B.C. Funeral Co. Ltd., directors. (No flowers, by request.)

ANNA FRANCES SOMMER

At the residence, 1980 Fairfield Road, Victoria, B.C., on May 16, 1950, Anna Frances, beloved wife of Albert J. Sommer; born in Austin, Man., eldest daughter of the late George B. Johnston, formerly of Melford, Sask. Besides her husband, at home, she leaves her mother Mrs. G. B. Johnston, 1046 Linden Avenue Victoria; two sisters, Mrs. James L. Thacker of 847 Victoria Avenue, Victoria and Mrs. Glen G. Hill of Edmonds, Wash.

Funeral from Hayward's B.C. Funeral Chapel on Friday at 11 a.m., Rev. W. G. Wilson officiating. Interment in Royal Oak Burial Park.

LOTTIE LOUISE STEWART

On May 16, 1950, at the Royal Jubilee Hospital, Lottie Louise Stewart, aged 69 years, beloved wife of Robert M. Stewart of 2051 Runnymede Avenue, Oak Bay; born in Saanichton, B.C. Besides her husband she leaves a son, W. B. Stewart, and a daughter, Mrs. S. F. Hagar; also two sisters, Mrs. W. Mitchell and Mrs. Pope of Saanichton, B.C.

Funeral from Hayward's B.C. Funeral Chapel on Friday at 3 p.m., Rev. Canon O. L. Jull officiating. Interment in Shady Creek Cemetery.

GEORGE HENRY WHEELER

In Port Angeles, George Henry Wheeler of 3861 Cadboro Bay Road, aged 69 years; born in Liverpool, Eng., and a former resident of Edmonton, Alta., coming to Victoria two years ago.

Funeral arrangements will be announced later by McCall Bros. Funeral Directors.

FUNERALS

MARIA McCONNELL

An impressive service was held at McCall Bros.' Floral Funeral Chapel on Saturday, May 13, 1950, for the late Mrs. Maria McConnell, dear mother of Mrs. E. Sarup, Saanichton; Mrs. R. Thomson, Victoria; Mrs. G. MacDonald, Scotland, and Mr. H. W. McConnell of Vancouver. Mrs. B. Noel rendered the solo "Beyond the Sunset," with Miss Hilda Kirkby, L.R.S.M., at the organ. Hymns were "The Old Rugged Cross" and "There Is a Green Hill Far Away." The beautiful floral offerings testified to the esteem in which the deceased was held. Pastor E. W. Robinson of Glad Tidings Tabernacle officiated, and the following acted as pallbearers, D. B. Campbell, R. Robertson, R. Thomson, E. Sarup, H. W. Thomson and T. McConnell.

POSTPONEMENT
ANNIE HOURIGAN

On May 14, 1950, in Victoria, Annie Hourigan of 891 McKenzie Avenue; born in Carrickmacross, County Monaghan, Ireland, and a resident of Victoria since 1911. She is survived by her husband, John Thomas, at home; and two sons, Desmond E., in Victoria and John Patrick in Montreal; one daughter, Miss Mary Hourigan in Victoria; five grandchildren; one sister, Miss Bessie Boyle in Carrickmacross, Ireland.

Prayers were offered in McCall Bros.' Floral Funeral Chapel on Tuesday evening at 8.15. Mass will be celebrated in Sacred Heart Church, Lake Hill, on Friday morning at 9 o'clock. Interment will be in Colwood Burial Park. (No flowers, by request.)

1 FUNERAL DIRECTORS

SANDS MORTUARY LTD.
"THE MEMORIAL CHAPEL OF CHIMES"
Distinctive Service at Reasonable Charges
The Sands Family and Associates
QUADRA AT NORTH PARK
Day or Night Service — E7511

McCALL BROS.
"The Floral Funeral Chapel"
David M. McCall James M. McCall
Graham E. McCall Torrey A. McCall
(And Associates)
1400 Vancouver Street Phone G2012

THOMSON FUNERAL CO.
Est. 1911 Formerly of Winnipeg
Geo. P. Thomson - J. L. Irving
Geo. A. Thomson
PERSONALIZED SERVICE
1625 Quadra Street Phone G2612

B.C. FUNERAL CO. (HAYWARD'S) LTD.
Established 1867
Moderate Charges Lady Attendant
734 Broughton Street
Telephone E3614

1 FUNERAL DIRECTORS (Continued)

Quiet Dignity at Moderate Cost
CHAPLIN'S FUNERAL CHAPEL
(Formerly Curry's)
Phone G5512
Opposite Christ Church Cathedral

2 FLORISTS

Funeral Designs, Weddings, Bouquets, Corsages, Fresh Cut Flowers Delivered. WOODWARD, Florists, 619 Fort. G5614.

ANY floral designs. Lowest prices. N. B. Pollock, 1315 Douglas Street. Beacon 5315.

ALL floral work artistically designed. We grow our flowers. Brown's Victoria Nurseries, 618 View Street. Garden 6612, Garden 3521.

THE POSY SHOP
KEN ROBINSON FLORIST
G3431 PEMBERTON BLDG.

Creators of Distinctive Floral Designs
THE ISLAND FLORIST
733A Yates Street E0743 x

CALL Beacon 3331, day or night, for lovely floral designs. Sweetheart Florists tf

3 MONUMENTS

ESTABLISHED 1896
CURBINGS, Markers, Tablets and Monuments. STEWART MONUMENTAL Wks. Ltd., 1401 May Street. Garden 3452. tf

4 COMING EVENTS

ARTS Centre of Greater Victoria, 823 Broughton Street. Recordings musicale, Thursday, 3.30, at gallery. Public welcome. Current exhibit work of senior and junior high school students. 1-115

DANCE, Goldstream Hall, every Friday, 10-1.30; Lucky Strikes' orchestra. 3-117

ATTENTION: Victoria Whist and Bridge Club, 1417 Government Street, Westholme Hotel. Wednesdays, progressive whist, 8.30 p.m.; first prize $7, second $4, third $2, fourth $1, also five extra grocery prizes. 25c admission. 1-115

BINGO, 8 o'clock, Thursday, May 18, 622 Admirals Road. Door prize, refreshments. 2-116

DANCE to the Columbian orchestra, Friday, May 19, 9-1 a.m., Strawberry Vale Community Hall, Burnside and High Street. Admission 50c. 3-117

MOUNT Tolmie C.C.F. Hall, Wednesday night, 8 o'clock, Arthur Turner, M.L.A., Vancouver East, will speak to members and friends. All cordially invited. 2-115

AN OLD-TIME DANCE
At Crystal Garden Lower Ballroom, Saturdays. Homesteaders' Orchestra. 9-12. 50c. Beginners' class, 8.30 All welcome. x

HOMETOWNERS AT SAANICHTON
Don't miss the SAANICH HOE-DOWN at Saanichton Agricultural Hall, Friday, May 19. Dance and floor show by the Hometowners; modern and old-time dancing, 9-1. Tickets 75c. Auspices of Cordova Bay Community Club. 7-117

SQUARE DANCE AS YOU LEARN
Every Wednesday 8 to 11 p.m., Roller Bowl Ballroom. Homesteaders' orchestra. Prizes. Free instruction 50c. tf

OLD-TIME DANCE
every Saturday night. Fraser Street Hall, Mrs. Bowe's orchestra. Musical quiz and spot dance. 8.30 to 9 p.m., practice dance. Admission 50c. tf

OLD-TIME
Dance to Stewart's Orchestra every Wednesday at Britannia Auditorium, on Arebaway, 9-12. 50c. Beginners also welcome! tf

McMORRAN'S Seaside Dancing Pavilion, Cordova Bay. Dancing by the sea every Saturday night 9 to 12, featuring Stan Cross and his orchestra. Admission 75c. Tombola prizes.

A REAL old-time dance, Scafe's old-time orchestra, Kings Road Hall, every Saturday night, 9 p.m. Admission 50c. Coffee. x

5 LOST — FOUND

LOST—Bank of Montreal pass book and sum of money. Reward. Beacon 6610. 3-117

FOUND—Saturday afternoon, Broad Street, lady's suede glove. Phone Garden 7497. 1-115

LOST—Female Siamese cat with brown collar. Phone Garden 4464. 2-115

LOST—An old gold brooch, sentimental value, between Chez Marcel and View Royal. Reward. Phone Garden 6856. 3-115

LOST—Black Labrador retriever, vicinity Royal Oak. Anyone found harboring will be prosecuted. G. Pillar. Phone Colquitz 22M. 3-115

6 PERSONAL

"THE preaching of the cross is to them that perish foolishness; but unto us which are saved it is the power of God." 1 Cor. 1.18. tf

ENGLISH business gentleman, enjoying good health, 3½ years in Canada. 41 Years, 5 ft. 6 ins., weight 130 lbs., neat appearance. Sincere home lover, fond of family life; moderate habits. Own house and some means. Enjoys music and ballroom dancing. Desirous of meeting sincere lady, about 26-34, with similar interests and tastes, object matrimony. Replies treated in strict confidence and will be returned to sender if not answered by personal letter. Apply Box 7656 Times. 6-117

7 BUSINESS PERSONALS

HAULTAIN Drygoods. Bring this ad. to 1506 Haultain Street. It is worth? 3-117

ISLAND Furriers. Guaranteed repairs, storage. Mrs. Corlett, 816 Humboldt. Beacon 2212. tf

MOVING soon to 884 Fort. See the window of clearance bargains. B.C. Craft House, 839 Fort. Garden 1569. tf

You simply cannot "LOOK LOVELIER TONIGHT" if your face is all disfigured with moles and superfluous hair. Come! And have these safely and permanently removed. It will make you feel such a happy girl! Dorothy Hanman, Specialist in Electrolysis, 503 Scollard Building. 26-141

SPRING cleaning of chesterfields, carpets, drapes and slip-covers, moth proofing. Phone Victoria Carpet and Furniture Cleaning. Beacon 2834. tf

MME. Camille, at Terry's, gives longer palmistry and teacup readings 26-116

BOOKS bought yea and sold The Haunted Bookshop 845 Fort B 1427.

TROUBLED?
Let Victoria's only licensed and bonded detective agency help you with modern methods and equipment. Associate offices in all principal cities of the world. Advice free and confidential.
NATIONAL INVESTIGATION AGENCY LIMITED
749 BROUGHTON STREET G 2814 x

PHOTO engraving, half-tone and line cuts. Times Engraving Department. Phone Beacon 3131. x

COOKIE SPECIAL
Fine quality Cookies, 3 doz. 25c. Lansdell's Bakery, Hillside at Quadra. E3010

SAVE money by washing your woolens in Zero soap. Pays its cost the first week. The Beehive, 613 Fort.

DAINTY sun suits sun dresses and sun bonnets for little girls, boys and toddlers at Fowler's, 734 Yates. Empire 2434.

LEATHER soles for bedroom slippers with instruction; children and adults, $1 to $1.39. The Beehive Wool Shop, 613 Fort. tf

$1.40 WIRES A 2-LB. BOX OF CADbury's milk tray chocolates overseas. THE ENGLISH SWEET SHOP—738 Yates.

7 BUSINESS PERSONALS (Continued)

ENGLISH Needlework Shop. Traced linens, 70c to $6. 725 Yates (through Victoria Realty). Empire 4194. tf

ARTISTIC water color copies made of your favorite scenic snapshots, at prices you can afford Phone Garden 2166. 26-135

DIAMOND RINGS
$25 to $500
Direct from cutters to you. Easy terms at no extra cost. Free insurance.
There are no finer diamonds sold anywhere, and you pay less for them at
DAVID M. BROWN
(Watchmaker)
740 Yates (near Odeon) F3843 tf

GOOD new and used clothing, bought and sold. The Bazaar, 1317 Broad Street. Beacon 3854. tf

RUBBER stamps at once at Diggon's.

SHOTBOLT'S compound balsam of honey, for coughs and colds. Shotbolt's Drug Store, 589 Johnson Street. x

HAVE Moviette candid photos at that dance or party. Phone Empire 7187, Empire 8910. x

TRUSSES correctly fitted. We stock popular types, all sizes. Private fitting room. Cunningham Drug, FORT and Douglas. Garden 8091.

Ambassador Home Service
CHESTERFIELDS—CHAIRS—RUGS
Cleaned in your own home. All work guaranteed. Ready for use the same day.
Our Special Formula Cleans, Disinfects, Demoths
B 5532

FRESH churned Salt Spring Island creamery butter is now available at Chapman's Store, Elk Lake. 26-116

FOR ONE MOMENT, PLEASE
Lend us your ears. Precious or semi-precious stone earrings, exclusively designed—Emeralds, Rubies, Opals, Pearls, etc. Have your own stones reset or let us show you a gem from our stock.
F. W. FRANCIS LTD.
1210 Douglas Phone G7611 26-133

MMM, Good! Spudnuts! Dee-licious! Delivered to your door. Beacon 6612.

MILTON W. KEARNS
Refrigeration Engineering
REFRIGERATION AIR CONDITIONING
Industrial - Commercial - Domestic
507 JOHNSON STREET Victoria, B.C.
Phone E0834 tf

A PORTRAIT OF YOURSELF
Cabinet Size, Mounted in Folder, Choice of Two Positions, For Only 98c
Phone or Call For Appointment
CHERER STUDIO 1615 DOUGLAS G9451 tf

CLOCKS and watches expertly cleaned and repaired. The Clock Shop 1053 Fort, next to Red Cross. E 9251. tf

NYLONS, new low prices. Doris Goodfellow, 715 View Street. Garden 0631. 26-134

Have you old jewelry or silverware that you would like to use again? Let BIRKS repair department renew your treasured possessions. BIRKS specialise in repairing and make over jewelry, replating and repairing silverware and repairing fine china. Estimates gladly submitted. Baby shoes metallised from $3.96 each, $5.00 the pair.
BIRKS
706-708 YATES ST. at Douglas B 4241 tf

CUSTOM MANUFACTURERS
ANYTHING IN PLASTIC
PARAGON PLASTICS
1219 WHARF STREET E 5141

CINDERS
Prompt Delivery
For Muddy Driveways Etc.
PER YARD DELIVERED $1.50
PHONE E2221 tf

ARTISTIC and modern picture framing Many styles at Diggon's.

INVISIBLE MENDING
Expert Alterations and Repairs
Pick-up and Delivery
MRS. A. GARLAND
3128 Alder St. Phone G 0451 tf

HAVE you a mortgage or an agreement for sale that you receive monthly payments from and are anxious to sell to realize your cash? Phone G 9365 Ask for Mr Smith or Mr. Spencer for appointment or they will call at your home at your request. Financial Survey Limited 1324 Government Street.

KEEP YOUR NEW CAR NEW LONGER
SEE
DAVIS MOTORS
ABOUT
UNDERSEAL TREATMENT
This rubberized coating is sprayed on the underside of your new car to keep it new longer. Guaranteed for the life of your car. Call in for an underseal treatment this week.
Your PONTIAC, BUICK, VAUXHALL, G.M.C. TRUCK Dealer
DAVIS MOTORS LTD.
G8154 900 FORT STREET G8154
"THERE IS NO BETTER PLACE FOR SERVICE"

8 BEAUTY SALONS

MOTHER'S DAY
Daughters Get Yourself and Mother a Permanent for the Price of One!
MADAME MILES
715 View Street G7443

MRS. Wayman of London, for Eugene and Zoto permanents at La France Beauty Salon G7443. tf

SUSSEX BEAUTY SALON
906 BROUGHTON ST. For Appointment Please Phone E3115 x

VOGUE Beauty Salon 717 View Lorena Lahtow proprietress B1112 x

PERMANENTS! New low price for limited time. Specialists in haircutting. Avalon Beauty Salon (upstairs above Kresge's) Phone E0322 x

NEW permanents fine hair a specialty. Bobette Beauty Salon Room A Campbell Building G6852

TYRRELL'S Ltd.—Permanent wave specialists at T. Eaton Co. fourth floor E4141.

ACT now for our two-for-one specials in permanents and cold wave. New Ray Beauty Shoppe 832½ Fort G3644.

PERMANENTS given in your home Bill Atkinson B1225.

TRU Art Beauty Salon—Permanents a specialty; test curl given. Mary Olsen, 1036 Fort Street. E8234 tf

9 CATERING

CATERING—Weddings, cocktail parties, teas, etc. Beacon 1737. 26-126

10 BUSINESS CARDS

BULLDOZING

HEAVY bulldozing, land clearing, road grading. G. A. Vantreight, Albion 265R. 26-138

ALL types bulldozing and loading, clay, stumps, etc. W & A Trace G5925. x

BULLDOZING land clearing, road grading, excavating, backfilling. The right machine for every job. John D. Kissinger Jr. Day E8435 night B8947 x

BULLDOZING. Experienced operator. Reasonable rates, free estimates. J. Don Thompson, Phone G3850 tf

EVANS, COLEMAN & JOHNSON BROS. LIMITED
For BULLDOZING and SHOVEL WORK
900 WHARF STREET Phone B3105 tf

DRAUGHTSMEN

PLAN-A-HOME CO.
Designing and Draughting
707 JOHNSON STREET
Office, G9713 Evenings, B5951 tf

PROFESSIONALLY drawn plans. V. L. Burr studio of house design. 2830 Douglas. B2244 x

GUNSMITHS

DAVE MECREDY
GUNSMITH
994 GORDON ST B6615 tf

PLASTICS

NOTHING BUT THE BEST IN PLASTICS
SIGNS—STORE FIXTURES—DISPLAYS
CUSTOM FABRICATION
INDUSTRIAL PLASTICS
G5814 1415 Store Street
Opposite E. & N. Depot
26-130

PRINTING

ACME Press Ltd. Wedding invitations neatly and correctly printed E2831 812 Broughton opp Royal Theatre.

FINE printing Social, business; Everything from a card to a catalogue at Diggon's.

SPORTING GOODS

ENGLISH BILLIARD AND SNOOKER BALLS
(Regulation and Miniature)
ENGLISH BED and CUSHION CLOTH
Everything for the Table
GEO. COLE'S SPORT SHOP
725 YATES STREET E6122 13-126

11 PROFESSIONAL DIRECTORY

ACCOUNTANTS

CAPITAL BOOKKEEPING SERVICE
1123 VANCOUVER ST.
Complete Accounting and Auditing for Small Businesses
Phone: Office B4351 Evenings MR. WHYTE B6736

CHIROPRACTORS

JOHN M STURDY
"Specific Chiropractor"
Neurocalometer
1128 Blanshard E3094

HOSPITALS—NURSING HOMES

OAK LODGE PRIVATE HOSPITAL
Medical, convalescent and chronic patients. Fully trained nursing staff on duty day and night.
4036 QUADRA B 6831
26-127

CLOVELLY Private Hospital Ltd. Fully staffed graduate nurses. Medical convalescents, chronics 1190 Clovelly Terrace. E7814 tf

MUSIC — DANCING

REX SCHOOL OF POPULAR PIANO
Don Partridge Manager and Teacher
568A Yates Street Phone G5031 x

FINEST vocal tuition. Formerly Hamburg Conservatory Toronto Florence Gunn G2062 tf

OPTICIANS

MAYCOCK OPTICAL
New prescriptions filled accurately Broken lenses and frames replaced promptly Reasonable charges
1216 BROAD STREET
ROOM 101 PHONE G7651

PATENT ATTORNEYS

MARKS & Clerk, patent attorneys 904 Bank of Toronto Bldg. Victoria.

SCHOOLS

ROYAL Business College, 1400 Broad Street G6016 Maurice Tozer tf

BE PREPARED! Business secretarial radiotelegraphy civil service course. Day and night classes. Sprott-Shaw School.

EMPLOYMENT

14 MALE HELP WANTED

CLEANERS and helpers, $1,620-$1,920 per annum, government departments, Victoria, B.C. Open to residents of Victoria and locality. Full particulars on posters at offices of the Civil Service Commission, National Employment Service and Post Office. Application forms, obtainable thereat, should be filed not later than May 25, 1950, with the Civil Service Commission, 702 Belmont Building, Victoria. 1-115

METER reader required for Saanich Municipal Waterworks Department. Starting salary, $139.00 per month. Applicants to state age and marital status, and to furnish medical certificate as to health. Applications to be in the hands of the Municipal Clerk, Saanich Municipal Hall, Royal Oak, by 5 p.m., Monday, May 22, 1950. 2-115

RAILWAY telegraphers in the near future. Classes forming at Sprott-Shaw School. Phone G8121 or call for particulars. tf

EMPLOYMENT SEEKERS
In replying to employment advertisements appearing in the TIMES, copies of testimonials are satisfactory. Do not send originals tf

15 SITUATIONS WANTED — MALE

BASEMENTS and backyards cleaned and rubbish hauled away. Garden 7317 or Beacon 4216. tf

NOW is the time to clean out basements, back yards, boulevards. Have power saw to cut up trees. Empire 5341. 26-124

GENERAL trucking, sand, gravel, dirt, anywhere. Phone Garden 0170. tf

EXPERIENCED ACCOUNTANT
will install or improve bookkeeping system. Complete or part-time service. Small business a specialty
B1078 E2040 tf

16 FEMALE HELP WANTED

EXPERIENCED hairdresser, full time. Apply Reimer's Beauty Salon, 743 View Street. 6-117

EMPLOYMENT SEEKERS
In replying to employment advertisements appearing in the TIMES, copies of testimonials are satisfactory. Do not send originals tf

17 SITUATIONS WANTED — FEMALE

DRESSMAKING, alterations. Will also sew in your own home if desired. Call Beacon 5243. 6-115

18 HELP WANTED — MALE OR FEMALE

CLERKS, Grade 1, $1,080-$1,500 per annum, male and female, government departments, Victoria, B.C. Full particulars on posters at offices of the Civil Service Commission, National Employment Service and Post Office. Application forms, obtainable thereat, should be filed not later than May 25, 1950, with the Civil Service Commission, 702 Belmont Building, Victoria. 1-115

BOOKKEEPER-TYPIST required for established construction office. Steady position for right person, salary depending on ability. Please reply, stating past experience, to Box 2999 Times. 6-120

WANTED—Five young men or young women for three days pleasant work. Should make $25 per day, easily. Box 2995 Times. 7-117

19 YOUR GARDEN

GARDEN SUPPLIES

TOP soil, garden rock and manure. Immediate delivery. Garden 5215. 13-127

AGRICULTURAL SAWDUST CHEAP
Suitable for Putting on Raspberry, Strawberry Plants etc.
PHONE B2424 tf

FERTILIZER $1.00 per sack delivered. Lawns, gardens need nourishment. Apply pulverized duck guano now. Rich in nutritious elements. Duck Farm. Sidney 180.

LANDSCAPING—SODDING

EXCELLENT black soil, treated, four and five-yard loads. Empire 1451 or Belmont 4J. 26-121

FOR your black soil, rock or clay fill, phone Jack Rant, Garden 8810. 26-125

GARDEN CITY LANDSCAPING
838 FORT STREET Phone G0501
GET THAT LAWN IN NOW
We Specialise in New Lawns
Ask Us For Estimates on All Your Landscaping tf

LAWN MOWERS—SHARPENING

PRICE'S Key Shop moved to 847 Fort Street. See us for precision lawn mower sharpening. Prompt delivery. Phone G 6221 x

One Used JACOBSON LAWN KING POWER MOWER
24-inch cut, A1 condition $195
NATIONAL MOTORS LTD.
TRACTOR DIVISION
819 Yates Street G6177
3-117

LAWN MOWERS SHARPENED and REPAIRED
If you need a new LAWN MOWER we'll gladly sell you one but if there's any life left in your old cutter we'll rejuvenate it beyond recognition. Low rates
IRA BECKER
SAW SHOP
648 CORMORANT G 8743

LAWN mowers sharpened, $1.25; all work guaranteed. 1707 Government. Beacon 4542. 26-118

LAWN mowers sharpened. A J Worth, 624 Cormorant Street E5611 tf

WANTED
SATISFIED CUSTOMERS
Lawn mowers skates saws paper and planer knives, etc.
We have up-to-date machinery and years of sharpening experience
REED'S SAW REPAIRS
1053 View Street Phone E 8324
Pick Up and Delivery tf

R. ELVES & Son. Saw key and lawn mower experts 831 Pandora Avenue. Phone E5558 tf

NURSERY STOCK — PLANTS, SHRUBS

IT IS FUN TO PLANT
There is no more satisfying experience than to plant trees, shrubs nad flowers, and care for them till they become beautiful growing things. Pick up our free booklet, "How To Plant," at our wayside stand, or ask us to mail it.
ART DAVIES
New owner, Prospect Lake Nurseries
West Saanich Road Colquitz 294K tf

BEDDING plants, cabbage, cauliflower, stocks, snaps, petunias, now ready. Jennings Nursery, 1701 Ruby Road. Albion 260 daily, except Sunday. tf

BEDDING plants direct from your nursery. Hollywood Nursery, Lillian and Richmond. Garden 1843. 26-136

OAKLANDS NURSERY
RALPH E. SNIDER Prop.
All Fruit Trees dug to order to end of spring planting season reduced 50c from regular price.
1580 HILLSIDE Phone E5753

A1 Tyrrell's Shrubbery 757 Fort, complete line of nursery stock E5915 tf

CAMELIAS, numerous named, choice, hardy varieties two-year-old plants $2; some in bloom. Also few choice rhododendrons Beacon 2483 26-118

PLOWING—CULTIVATING

ACREAGE, gardens or lots plowed, disced or rototilled. Levelling and excavating with Ford tractor. S. L. Jewkes. Empire 7377. tf

PLOWING and discing done now Phone Garden 9305 26-122

U-RENT hand gardener tractor, 4½ horsepower, with plow disc and cultivator 3928 Tillicum Road Garden 5896 26-119

LET me plow your garden the Gravely way, a seed bed in one operation Quicker cheaper better. A. R. Willis Colquitz 293W. tf

ROTOTILLING

ROTOTILLING—FAST SERVICE
BILL MEADOWS COLQUITZ 39F 13-127

ROTOTILLING
FRANK GLASS
GARDEN 1295 tf

ROTOTILLING (Continued)

A ROTOTILLER takes hard work out of gardening, leaves ground ready for immediate planting. Prompt service. Albion 212-R 26-116

BETTER ROTOTILLING
J. CHILDOW B6326 26-115

A1 GARDEN lot and acreage plowing discing. Rototilling, also light clearing, back-filling and excavating. Experienced operator. Phone Vic Josephson G5262. 26-116

HAVE your garden rototilled reasonable rates. C. L. MacFarlane. Garden 4790. 26-127

ROTOTILLING - Expert work. For a beautiful garden call G4943 Jack Pettit. tf

ALWAYS better gardening when rototilled G Miners G3861 tf

ROTOTILLING
Don't waste your money a superior job of rototilling done with new powerful, quiet-running English machine. Goes through garden gate. E 1906 for quick service tf

SEE US FOR ROTOTILLING
SHELBOURNE EQUIPMENT CO.
3108 Shelbourne St (off Hillside) B 2214 tf

TREE FELLING

TREES felled cut up, hour or contract 1078 Oliver G4598. x

TREE SURGERY

A Complete Tree Service
SCIENTIFIC PRUNING AND SPRAYING DANGEROUS TREES REMOVED, CUT UP LAWNS DE-WEEDED
Charles A. Cowie
B 1676 B 2065 EVENING

HOME SERVICES

20 CARPET CLEANERS

CALL Camel Rug and Chesterfield Cleaners E8916 Cleaning and guaranteed mothproofing. Work done in your home or taken out.

21 CHIMNEY SWEEPERS

E0875 brings Jack Leonard's 'Super Service' Chimney Sweep x

22 ELECTRICAL REPAIRS

COLE ELECTRIC SERVICE. Alterations repairs fluorescent lights etc. G 5249.

HOUSE WIRING
LIGHTING INSTALLATIONS
Guaranteed repairs to electric ranges and all household appliances.
B6713, Eve. W GALE E3681 tf

23 FLOOR SERVICING

TILE FLOORING
Asphalt and rubber tiles. Playrooms, kitchens, bathrooms, etc. Moderately priced. Free estimates. Work guaranteed.
M. ANWYLL — E3970 6-120

M & M FLOOR SURFACING CO.
Floor Laying Sanding and Finishing Reasonable
Dependable. Experienced Workmen
FREE ESTIMATES G0403, E2104 26-127

V.I. Hardwood Floor Co., 2100 Douglas Street Free estimate G 7314.

FLOOR SANDERS AND EDGERS FOR RENT BY HOUR OR DAY
ALSO ELECTROLUX VACUUM CLEANERS
Low Rates. Complete Line Floor Finishing Materials, Fillers, Shellacs, Varnishes, Brushes, Etc.
SHAWNIGAN LUMBER YARDS
2000 Government Street Garden 2311 tf

ALL types of floors expertly cleaned waxed and polished by machine. Homes our specialty. Gregg's established 1920 G 5023 x

Floors Stay Beautiful When Sanded and Finished by Bruce Irvine
Tile, Hardwood and Fir Flooring
Call and See Our Display
S.C.R. and AGENCIES 715 View Street
E 6822 Night G 6604, E 8468

CAPITAL Floor Co. Floors sanded and refinished asphalt floor tiles Free estimates G 5605 tf

WESTERN Floor Co. E 8915 Laying sanding, finishing Established 23 years tf

24 FUEL

A BARGAIN sale for Sooke dry wood. Dry inside fir blocks mixed with bark slabs 12 inches. Never in water. All hand picked, no rubbish. Only $6 cord in two cord lots. Immediate delivery. Empire 8925.

BONE dry wood, $8.75 cord. Inside blocks, slabs. Never in water. Two cords, $12. Garden 6567. 16-127

SAWDUST BARGAIN
Malahat Head Rig fir cut. Year-round supply $6.00 a unit, for 1½ units, $8.25. Phone Garden 2316 or after 6 p.m. Empire 1844. 6-116

Guaranteed Fir, never in water. Inside blocks and thick bark slabs. Absolute satisfaction. Immediate delivery. 2½ cords $15. LUMBER rejects, for building and repairs. Two full carrier loads, $12. Garden 1755. 44-155

A1 FIR
UP-ISLAND DOUGLAS FIR
Hand picked, no rubbish, dry. Inside fir and heavy bark slab. Use kitchen, furnace, fireplace.
1 Cord $6.00
1½ Cords $9.00
2 Cords $11.75
FEW-DAY SPECIAL
20 CORDS FOR SALE—Moving Yard
Good Wood, 12" Length Fir
No Rubbish . . . All Hand Picked
BONE DRY . . $6.65 CORD
DAY, E0883 NIGHT, G4951 5-117

SPECIAL
DRYLAND CHOPPED WOOD
100% FIR. ALL HAND PICKED
1 CORD $6.50
2 CORDS $12.00
FOR IMMEDIATE DELIVERY
PHONE
DRYLAND FUEL CO.
Beware of Peddlers
All Trucks Have Company Name on Side
DAY, Phone E1512 NIGHT, Phone G5620 After 5 P.M. 26-119

ABSOLUTELY 100% Dryland Douglas Fir 12-inch inside blocks mixed with bark slabs ready to burn. This wood is all hand picked, no rubbish and trucked in from Sooke. Special, 2½ cords $15.00. For immediate delivery phone Beacon 3222, night Garden 0651. Sooke Lake Fuel. We deliver in Greater Victoria, Metchosin, Happy Valley and Colwood districts. 26-117

24 FUEL (Continued)

SAWDUST —SPECIAL— SAWDUST
All 100% Fir, double screened head rig, clean and coarse fresh sawdust from Elder Mill, Sooke. Regular $5.50 a unit, but special for one week only, $4.50 a unit in three unit lots (bulk only). Satisfaction or money refunded. For immediate delivery phone Beacon 3222; night Garden 0651. 26-131

SAWDUST
SPECIAL SALE—ONE WEEK ONLY!
100% Fir. Satisfaction guaranteed or your money refunded.
HEADRIG COARSE SAWDUST
1 UNIT, Sacked $6.50
2 UNITS $11.00
4 UNITS $21.00
BULK, Per Unit $4.50
Year-round supply. We get our Sawdust from Langford. Immediate Delivery
DRYLAND FUEL CO.
DAY, E1512 EVENINGS, G5620 26-135

Two Quality Coals in 50-Lb. Paper Bags
ALBERTA "BLACK NUGGET" EGG
50c Per 50-Lb. Package
ISLAND PEA NUT
40c Per 50-Lb.
Call With Your Car, Pick Up What You Need
KOLPAK FUEL
821 DAVID STREET B1881

A BARGAIN, 100% fir, mostly dry inside blocks and slabs; absolutely clean wood no sawdust, guaranteed; two cords $12. Dry wood. $9 per cord. Empire 8843, night Empire 3070. Safeway Fuel Co. 26-129

NO. 1 Douglas fir, all fir, guaranteed never been in water. Immediately delivery. Phone Beacon 1917. Highway Fuel. 26-132

WOOD SPECIAL
No. 1 All Douglas Firwood, thick bark slabs, mixed with inside blocks, hand-picked. No rubbish, good for furnace or fireplace.
TWO CORDS, ONLY $12
Phone G4812 for Immediate Delivery
SHAWNIGAN DOUGLAS FIRWOOD CO.
26-128

A BARGAIN
DRYLAND CHOPPED WOOD
Dry, ready to burn. All hand picked.
ONE DAY DELIVERY
1 Cord, $6.50 2 Cords, $12.00
Also DRYLAND DOUGLAS FIR
Big Blocks and Slabs
Day, E5023 Night, E0420
COWICHAN LAKE WOOD CO.
26-130

SAWDUST SPECIAL
Dryland No. 1 Fir Sawdust. None better. Bulk only. Immediate delivery. 2 units, $9.00.
ATOM LUMBER CO.
B2249. Evenings G0912 210 Johnson St. 26-117

NO. 1 dryland fir sawdust year-round supply. $6 per unit, sacked. R. Tippett, Garden 6942. 26-125

A BARGAIN
Dryland 12" Slabs, mixed inside blocks, from Sooke, no rubbish, immediate delivery.
2½ CORDS $15.00
We Deliver in Greater Victoria, Metchosin, Happy Valley and Colwood District
BEST FUEL
Phone B3222 Nights, G0651 26-117

Coal Coal Coal
BLACK NUGGET EGG $13.55
CARBONDALE EGG $16.50
FOOTHILLS LUMP $16.35
Active Fuel Company
169 FORT STREET E8343

AVAILABLE now for immediate delivery—A limited quantity of good 12-IN. MILLRUN WOOD. Good for all-around use.
No Hemlock No Sawdust
2 CORDS $7.50 4 CORDS $14.00
WHOLESALE FUEL CO.
160 Topaz Avenue G 3453 tf

25 FURNITURE REFINISHING UPHOLSTERING

ANTIQUE REPAIRS
All Types of Upholstering Expertly Done
J. A. DAY
FURNITURE and UPHOLSTERY
B6811 1844 Oak Bay Avenue 26-120

"DON'T REFURNISH - REFINISH"
Modern, Office and Antique Furniture Repaired and French Polished
SPECIALTY FINISHERS
2330 Douglas Street B4612 x

26 MOVING AND STORAGE

ALERT Service Moving shipping, heavy hauling 739 Broughton Street. Phones E4101 4102 x

MERCHANTS - "THE MOVERS"
G 4421
Local and Long Distance
620 Pandora

27 RADIO REPAIRS

WE FIX RADIOS
In Your Own Home
Any District
Day or Evening
HOME RADIO SERVICE
G6961 Days E3658, Evenings tf

HAVE your radio fixed now by competent experienced technicians. Quick service. Standard prices. Fletcher Bros. G7148 tf

28 REFRIGERATOR SALES SERVICE

MC. & MC.
EASY TERMS TO SUIT YOUR BUDGET
THE NEW
1950 FRIGIDAIRE REFRIGERATORS
FROM $299.75
Frigidaire Headquarters — Sales and Service
McLennan, McFeely & Prior Limited
1400 Government Street Phone G1111

28 REFRIGERATOR SALES SERVICE
(Continued)

DAY OR NIGHT
Emergency
REPAIR SERVICE

PLUMBING HEATING LIGHTING

REPAIRS TO ALL DOMESTIC HOUSEHOLD APPLIANCES

SPECIAL SERVICE OFFER

Domestic and Commercial Refrigerators, Gas and Electric Ranges Washing Machines

Get in on This Money-saving Service

Dial Empire 0834

ONE-DAY SERVICE ON ALL APPLIANCES

Milton W. Kearns
REFRIGERATION ENGINEERING

Refrigeration Air Conditioning Appliance Repairs Industrial Commercial Domestic

607 JOHNSON STREET Victoria, B.C.
EMPIRE 0834 tf

29 TAILORING — DRESSMAKING

DRESSMAKING, alterations, drapes, invisible mending. 1030 Fort. Empire 8570. tf

DRESSMAKING and alterations. 1752 Rockland. Beacon 1033 26-128

ATTENTION Vic West and Esquimalt: Dressmaking of all kinds. Right beside Safeway at 507 William. Garden 3647. 26-127

30 VACUUM SALES SERVICE

ALL electric vacuum cleaners repaired. Parts all makes. Brushes rebristled, wheels switched, bags, belts, motors reconditioned. Call G3113 801 Fort.

31 WASHING MACHINE SALES, SERVICE

Washing Machine Service
Factory Trained Servicemen
BEATTY DISTRIBUTORS
McLENNAN, McFEELY & PRIOR
1400 GOVERNMENT ST. Phone G1111

KER ELECTRIC
Complete Machine Shop Service on all Makes of Washing Machines
1119 FORT STREET
B 3425

WRINGER rolls for all make electric washers Taylor & Co. 818 Fort

32 WINDOW CLEANERS

LET me clean your windows for May 24th. Empire 7077. tf

HOME BUILDING

33 BRICKLAYERS

CHIMNEYS and fireplaces built and repaired. Expert workmanship. Reasonable rates. G6777.

BRICKWORK, fireplaces, chimneys, repairs, tile hearths, etc. Phone E0543. 26-118

34 BUILDING SUPPLIES

Stewart & Hudson Ltd.
THE HOME BUILDERS' DEPARTMENT STORE

IT WILL PAY YOU

To consider Fir Plywood in your building program. Years of research and practical tests that plywood is stronger, holds nails better, is more windproof, more weatherproof and more economical than ordinary building boards. . . Think too . . . how much quicker and easier just to lift giant size panels in place . . . all weather too, withstands rain and heat.

CEMENT FORMS—Use ⅝-inch exterior sheathing, have smooth straight concrete walls, then re-use it on subfloors. 4 ft. x 8 ft., each $5.28.

WALLS AND PARTITIONS—Use 5/16-inch exterior sheathing, ready ruled both sides, shows you just where to nail. 4 ft. x 8 ft. sheets, $2.56.

ROOFS—Under cedar shingles or asphalt, holds nails better than shiplap, shingles can be cemented right away without delay. 4 ft. x 8 ft. sheets, each $3.04.

In addition we carry a complete stock of all interior plywoods, decorative plywoods, so make your home a plywood home.

WE CANNOT REPLACE

At today's prices our present stocks of FIBREROCK, the modern construction material. If you are planning a modern stucco exterior you can buy no better building board. With one application you can eliminate three usual phases of building, that of shiplap, tarpaper and laths. Besides combining these three features, FIBREROCK gives you greater insulation and increased structural strength. Best of all, lower costs 4 ft. x 6 ft. fibrerock, in full 1-inch thick, No. 1 grade, per 100 sq. ft., only $11.00. In addition a limited number of No. 2 grade, in the above sizes, for only $9.50 per 100 sq. ft., and in 2 ft. x 4 ft., No. 1 grade, the price is only $9.50 per 100 sq. ft.

YOU SAW THEM

at the B.C. Products Fair, the new process WONDERKOTED CEDAR WALL SHAKES. By the most modern machinery and special staining formulas CEDAR-WALL shakes come to you precisioned, grooved and with a finish that will not requaire painting for years to come. Additional insulation with double course feature. For walls of beauty in nine attractive colors, be sure and ask for CEDAR-WALLS. Price only $7.75 per 50 sq. ft. unit, including special galvanized nails.

TIME TO THINK

of screen doors, screen cloth, paint, stucco wash, roofing, gyproc lath, plaster, cement, lime, brick sand and gravel, and all builders' supplies.

REMEMBER TOO

ask for samples, literature, estimates. You're welcome.

Stewart & Hudson Ltd.
405 GORGE ROAD B 2171-B 2612

Builders Sash & Door Ltd.

Visit our modern showroom for all your millwork needs—SASH—DOORS—FRAMES—CABINETS

SUMMERTIME IS FLY TIME

and time to think of screen doors and windows. Galvanized wire screen windows 35c sq. ft. Bronze Screen, 50c sq. ft. Try the new VELON screen windows—rustproof—bulgeproof—and small holes can easily be repaired by rubbing screen cloth together. VELON screen windows, only 80c sq ft. No extra charge made to your size—guaranteed to fit. Also screen doors built to last and guaranteed to keep out flies and insects.

WHY NOT let us estimate your needs—we will measure your job—estimate in advance and guarantee satisfaction.

PLYWOOD CUTTINGS—Small pieces of hardwood cut to your specifications—factory custom work handled—no job too small.

Builders Sash & Door Ltd.
360 GARBALLY ROAD Garden 4012

34 BUILDING SUPPLIES
(Continued)

LUMBER reject special, for building and repairing. Two big carrier loads, $12. Garden 1755. 18-128

LUMBER SPECIALS

All Prices Per Thousand Foot Board Measure

1x6 Fir Shiplap	$24.00
2x4 S4S	$24.00
1x8 Boards, S4S	$24.00
1x6 and 1x8 Tongue and Groove, good grade	$36.00
1x9 Boards, S4S	$36.00
1x3 S4S	$35.00
2x4 S4S Cedar	$30.00
1x2 S4S	$20.00
2x2 Random Lengths	$20.00
2x3 S4S	$24.00

Open Saturday All Day

ATOM LUMBER COMPANY
210 Johnson Street
Across from the E. & N. Roundhouse
B2249 Evenings G0912

DRYSDALE'S
Builder's Supplies

Barclay plastic tile 4 ft x 4 ft. sheet	$8
Verandah sash made to measure per ft.	50c
Arborite plastic topping for sinks and table tops etc All colors Sq. ft.	75c
¼ in. Plywood Sdls. 4 ft x 8 ft sh.	3.52
⅜ in. Plywood Sdls. 4 ft x 8 ft sh.	6.24
⅝ in. Plywood Sdls. 4 ft x 8 ft sh.	8.64
¼ in. Plywood sheathing grade 4 ft. sheet	2.56
Will cut your sizes per ft. extra	02c

Free Estimates from Your List or Plans

Drysdale
Sash & Door Co. Ltd.
1728 COOK Near the Ball Park

BUILDING SUPPLIES

Evans, Coleman & Johnson Bros. Ltd.

TRU-MIX CONCRETE
SAND and GRAVEL
CRUSHED ROCK
CEMENT
WATERPROOFING
CONCRETE BUILDING BLOCKS
CLAY BUILDING TILE
GYPROC LATH
GYPROC WALLBOARD
INSULATION
ROOFING
BRICK
HEARTH TILE
DRAIN and SEWER TILE
BULLDOZING
SHOVEL WORK

WE INVITE YOUR ENQUIRIES ON ALL TYPES OF BUILDING SUPPLIES

Evans, Coleman & Johnson Bros. Ltd.
900 WHARF STREET B3105
"SERVING VICTORIA 40 YEARS"

The Modern Touch in Finish at Moore Whittington

FOR THE ROOF

Barrett Dublecote Multi 210-lb. Square Butt Shingles, $10.25 per square.

Barrett Master Broad Shadow Shingles, 210 lbs., $10.56 per square.

Barrett Standard Broad Shadow Shingles, 165 lbs., $8.93 per square.

EXTERIOR WALLS

1x12x⅝ Weldtex Wall Shakes, 11½c per sq. ft.

PV Weldtex Siding Rezited, 16x48x⅝, 14½c per sq. ft.

Corrugated and Ribbed Aluminum Siding, $13.90 per hundred sq. ft.

2x8 Log Siding, $75 per M. B.M.

INSULATION

Dominion Aluminum Reflective Insulation, $36 per M. sq. ft.

INTERIOR PANELLING

PV Hardboard Panelling:

4x8x⅛	8c per sq. ft.
4x8x3/16	7½c per sq. ft.
4x8x¼	7c per sq. ft.

Weldtex Plywood, 4x8x⅝, 18½c per sq. ft.

Etchwood Plywood, 4x8x5/16, 18½c per sq. ft.

SCUTAN BUILDING PAPER

500 sq. ft., per roll,	Standard	$2.55
	Medium	$3.45
	Heavy	$5.20
	Waxed Kraft	$3.70

WHITE LEAD (25 lb. Irons), $7 each.

BUILDERS' HARDWARE

Yale Lock Sets with glass handles, $2.55 each.

AND IT'S EASY TO FIND

Moore Whittington Lumber Co. Ltd.
Turn West at the Fountain Roundabout, Two Blocks Down Hillside
2614 BRIDGE STREET E7108

VALUE FOR YOUR BUILDING DOLLAR!

All Prices Quoted Are Per Thousand Board Feet

1x4 Clear "D" Grade Fir Flooring Shorts	65.00
½x6 and wider Utility Grade Shiplap, long lengths	16.00
½x6 No. 1 Cedar Shiplap	40.00
1x8 No. 3 Common Fir S4S	50.00
1x6 and 1x8 No. 3 Common Cedar T. and G.	50.00
1x10 No. 3 Common Cedar S4S	50.00
1x12 No. 1 Common Fir S4S	72.00
1x2 4 ft. No. 1 Common Fir S4S. Ideal fence pickets	3c Each

Floor Sanders, Edgers and Polishers For Rent and For Sale

SIDNEY LUMBER LTD.
Paint and Builders Supply Headquarters
2333 Government Street Phone B5187

35 CARPENTERS, CABINETS

CABINETS, store joinery, furniture, first-class work; low charges. Garden 0653. 26-117

KITCHEN cabinets, store fixtures made to your specifications. Variety Wood Products, 650 Montreal Street. Garden 1833. x

CALL the house doctor for any kind of repairs, small or large. We can fix it. Empire 8773, Empire 7959.

ALL carpentry and alterations. No job too small. Garden 0769. tf

36 CONTRACTORS

WINDOWS corded, gutters renewed, all house repairs. M. Anwyll, Empire 3970. Workshop, 214 Dundas Street. tf

FOR your gravel needs, phone Roy Riekki. Minimum load, 4 yards. Beacon 6712. 26-133

A BETTER job—Wet basements, blocked drains, septic tanks. Sump pumps installed. B3602. x

Radio

Top Billing Tonight

VARIETY: Comedian Fred Allen is Bing Crosby's guest, KIRO, 6.30; George Burns and Gracie Allen heard on final show of the season, KIRO, 7; accordionist Tony Lavello, soloist on Music Hall, KIRO, 7.30.

MUSIC: Belgian mezzo-soprano Ria Lenssens in recital, CBR, 7.30; violist William Primrose guest soloist with Paul Scherman's orchestra, CBR, 8.

DRAMA: Max Braithwaite's "The Romance of Sarah Mumsy," CJVI, CJOR, 6.30; June Havoc in "Reckless," CJVI, KJR, 9.

TALKS: Final speaker on world conseravtion talks to be Fairfield Osborne, CBR, 6.30; George Woodcock to discuss European novelists, CBR, 10.15.

SPECIAL PROGRAMS: Daily reports of developments of Winnipeg flood, CBR, 9.10 a.m. and 3.55 p.m.; daily flood report direct from Winnipeg, CJOR, 8.10 p.m.

SPORTS: Baseball, Victoria vs. Tri-City, CKDA, 9.05.

Tonight

5.30—Question Box—CBR. Bing Sings—CJVI. Superman—CKWX. Easy Listening—CJOR. Chet Huntley—KIRO. Musical Roundup—CKDA. Pon. tunes—KOMO. Jack Armstrong—KJR. Tom Mix—KVI. 5.45: News—CJVI. 5.45: Elmer Peterson—KOMO.

6.00—Neighborly News—CBR. Lynn Murray Show—CJVI. News: Weather—CKWX. Easy Listening—CJOR. Halls of Ivy—KOMO. News—KJR CKDA. Gabriel Heatter—KVI. 6.15: Introduction to Wed Night—CBR. 6.15: All-time Hit Parade—CKDA. 6.20—Bob Garred—KJR.

6.30—Fairfield Osborn—CBR. Buckingham Theatre — CJVI, CJOR. Bob White Show—CKWX. Bing Crosby—KIRO. High Adventure—KOMO. Hit Parade—CKDA. Top Seven—KJR. Tello-test—KVI.

7.00—News; Dick Haymes—CKWX. News; Hometowners—CJVI. Great Gildersleeve—CJOR. George Burns and Gracie Allen—KIRO. News—CKDA. The Big Story—KOMO. Lone Ranger—KJR. John Steele—KVI. CBC News—CBR. 7.15: Booster Program—CKDA.

7.30—Ria Lenssens—CBR. Close Harmony—CKDA. My Friend Irma—CJVI CJOR. Hardy Family—CKWX. Dangerous Assignment—KOMO. Music Hall—KIRO. Way Back When—CBR. Dr I. Q.—KJR. Cisco Kid—KVI.

8.00—Paul Scherman Conducts—CBR. News—CJVI CKWX CJOR. News; Serenade—CKDA. Lowell Thomas—KIRO. Frank Sinatra Light-up Time—KOMO. Sherlock Holmes—KJR. What's Name Song—KVI. 8.15: Eddie Arnold—CJVI. 8.15: Cecil Solly—CKWX. 8.15: State Express—CJOR. 8.15: Dinah Shore Jack Smith—KIRO. 8.15: News of the World—KOMO.

8.30—Paul Scherman Conducts—CBR. The Hardy Family—CJVI. Treasure Trail—CKWX. The Song Pluggers—CJOR. Dr Christian KIRO. Great Gildersleeve—KOMO. M.G.M Theatre of the Air—KJR. Philo Vance—CKDA. Family Theatre—KVI. 8.50: Talk—CBR.

9.00—"Fever and the Glory"—CBR. Russ Morgan Show—CKWX. Dal Richards' Orch.—CJOR. Mr. Chameleon—KIRO. Break the Bank—KOMO. News: Baseball—CKDA. M.G.M Theatre of the Air—KJR CJVI. Glenn Hardy—KVI.

9.30—"Fever and the Glory"—CBR. M.G.M Theatre—CJVI. Fun Parade—CKWX. Today's Hits—CJOR. Beulah—KIRO. My District Attorney—KOMO. Local—KJR. Music—KVI. Baseball—CKDA. 9.45 Club 15 KIRO.

10.00—News; Baseball—CKDA. News: Six For One—CJVI. CBC News—CBR. News—CKWX CJOR KIRO KOMO KJR. I Love a Mystery—KVI.

10.30—Piano Playhouse—CBR. News—CJVI. At Close of Day—CKWX. Vic Waters Show—CJOR. Swap n Shop—KIRO. Mindy Carson—KOMO. Spinner Sanctum—CKDA. Concert Hour—KJR. Chuckwagon Jamboree—KVI. 10.45: Lionel Barrymore—CJVI.

Tomorrow

7.30—News and Weather—CBR. Early Bird Show—CKDA. News—CJVI CKWX. G-G Man—CJOR. Bob Nicholls KOMO. Frank Goss—KIRO. Bob Garred—KJR. Breakfast Gang—KVI. 7.45: Early Bird Show—CKDA. 7.45 Al Smith—CJVI. 7.45 Sam Hayes—KOMO.

8.00—News; Bill Good—CBR. News—CJVI CJOR KOMO. CKDA. News Markets—CKWX. Maury's Turntable—KIRO. Breakfast Club—KJR. Back to Bible—KVI. 8.15: Breakfast Club—CBR. 8.15: Music of the Waltz—CJVI. 8.15: Dave Vallie—KIRO. 8.15: Dave Hill Show—CKDA.

8.30—Breakfast Club—CBR. Music of the Waltz—CJVI. News; Bob's Inn—CKWX. Billy Browne—CJOR. Grand Slam—KIRO. Dave Hill Show—CKDA. Jack Berch Show—KOMO. Breakfast Club—KJR. Haven of Rest—KVI. 8.45: Roving Reporter—CKDA. 8.45: Rosemary—KIRO.

9.00—BBC News—CBR. News—CJVI CKDA. News; Pick the Hits—CKWX. Billy Browne—CJOR. Wendy Warren—KIRO. Voice of Fisher—KOMO. News—KJR. Ladies' Journal—KVI. 9.15: Bob Eberly—CJVI. 9.15: Aunt Lucy—CBR. 9.15: Dave Hill Show—CKDA. 9.15: Aunt Jenny—KIRO. 9.15: Katherine Wise—KOMO. 9.15: Ann Sterling—KJR.

9.30—Laura Ltd.—CBR. John Seagle—CJVI. Songs of Our Times—CKWX. Top Tunes—CJOR. Helen Trent—KIRO. Housewife Holiday—CKDA. Housekeepers Calendar KOMO. Variety Time—KJR. Tell Your Neighbor—KVI. 9.45: Paula Stone—CJVI. 9.45: Our Gal Sunday—KIRO. 9.45: Gabriel Heatter—KVI.

10.00—Ellen Barris—CBR. News: Six For One—CJVI. News: Bob White Show—CKWX. News: Dave Hill—CKDA. Jumbo Jackpot—CJOR. Big Sister—KIRO. Red Foley—KOMO. Ladies Be Seated—KJR. Glenn Hardy—KVI. 10.15: Happy Gang—CBR. 10.15: Ma Perkins—KIRO.

10.30—Happy Gang—CBR. News—CJVI. Bob White Show—CKWX. Town Crier—CJOR. Dave Hill Show—CKDA. Young Dr Malone—KIRO. Garden Guide—KOMO. My True Story—KJR. Allan Roth—KVI. 10.45: Girl Next Door—CBR. 10.45: Ida Banco—CJVI. 10.45 News—CJOR. 10.45: Bob White—CKWX. 10.45 Guiding Light—KIRO. 10.55: Betty Crocker—KJR.

11.00—Air Kindergarten—CBR. News; Lucky Listening—CKDA. Barry and Betty—CJVI. News, Today's Hits CKWX. Backstage Wife—CJOR. Second Mrs Burton—KIRO. Double or Nothing—KOMO. Betty Crocker—KJR. Ladies Fair—KVI. 11.15: Singing Sam—CJVI. 11.15: A Man and His Music—CBR. 11.15: Lucky Listening—CKDA. 11.15: Perry Mason—KIRO.

11.30—A Man and His Music—CBR. Allan Roth—CJVI. Ma Perkins—CJOR. Nora Drake—KIRO. Lucky Listening—CKDA. Today's Children—KOMO. Baukhage Talking—KJR. Queen for a Day—KVI. 11.45: Guiding Light—CJOR. 11.45 Brighter Day—KIRO. 11.45: Light of the World—KOMO. 11.15: Garden Time—KJR.

12.00—A Man and His Music—CBR. News: Piccadilly Parade—CJVI. News: Midday Melodies—CJOR. News—KIRO KVI CKDA. Life Can Be Beautiful—KOMO. Totem News—KJR. 12.15: News: Showcase—CBR. 12.15: Ken Hughes Show—CKWX. 12.15 Cecil Solly—KIRO. 12.15: News—KOMO. 12.15: Bing Crosby Show—CKDA. 12.15: Sheelah Carter—KJR. 12.15 Cedric Foster—KVI.

12.30—B C Farm Broadcast CBR. News—CJVI, CKDA. News and Ken Hughes—CKWX. Kiddies' Karnival—CJOR. Pix-O—KIRO. Pepper Young's Family—KOMO. Farm News; Bill Mosher—KJR. Harmony Hoedown—KVI. 12.45: Mystery Melody—CJVI. 12.45: Bing Crosby—CKDA. 12.45: Right to Happiness—KOMO. 12.45: Meet the Menjous—KJR.

1.00—Concert Hour—CBR. News, Memory Time—CJVI. News, Day Dreaming—CKWX. Famous Voices—CJOR. News—CKDA. Housewives League—KIRO. Backstage Wife—KOMO. Music in the Air—KJR. Game of the Day—KVI. 1.15 Club Diary—CJVI. 1.15: John Nesbitt—CKWX. 1.15: Stella Dallas—KOMO. 1.15: Ed Farey Show—CKDA.

1.30—Concert Hour—CBR. Six for One—CJVI. Will Reeder's Notebook—CKWX. Take It Easy—CJOR. Lorenzo Jones—KOMO. Chicagoans—KIRO. Ed Farey Show—CKDA. Ann Sterling—KJR. Major League Baseball—KVI. 1.45: Plain English—CBR. 1.45 Young Dr. Malone—CKWX. 1.45 Young Widder Brown—KOMO.

2.00—School Broadcast—CBR. News: Homemakers' Harmony—CJVI. Red, White and Blue—CKWX. Take It Easy—CJOR. News: Lost and Found—CKDA. Housewives Inc.—KIRO. When a Girl Marries—KOMO. Surprise Package—KJR. Baseball—KVI. 2.15 Portia Faces Life—KOMO. 2.15 Ed Farey Show—CKDA.

2.30—Musical Program—CBR. Music Lovers' Corner—CJVI. News Weather—CKWX. Take It Easy—CJOR. Ed Farey Show—CKDA. None From Nowhere—KIRO. Just Plain Bill—KOMO. Bride and Groom—KJR. Baseball—KVI. 2.45: A Book I Like—CBR. 2.45 Rosemary—CKWX. 2.45 Arthur Godfrey—KIRO. 2.45 Front Page Farrell—KOMO.

3.00—Brave Voyage—CBR. News; Shop and Swap—CKDA. Tea Time at Terry's—CJVI. Club Calendar—CKWX. News—KVI, CJOR. Arthur Godfrey—KIRO. Welcome Traveler—KOMO. Pick a Date—KJR. Baseball—KVI. 3.15: Bernie Braden—CBR. 3.15 Shop and Swap CKDA.

3.30—Sir Basil Brooke, P.M., Ireland—CBR. George Murphy—CJVI. Off the Record—CKWX. Perry Mason—CJOR. Club 1340—CKDA. Arthur Godfrey—KIRO. Aunt Mary—KOMO. Happy Landing—KJR. Major League Baseball—KVI. 3.45: Sammy Kaye—CJVI. 3.45 Love and Learn—KOMO.

4.00—CBC Opera Stars—CBR. News, Off the Record—CKWX. Beulah—CJVI CJOR. Curt Massey—KIRO. Birthday Party—CKDA. This Woman's Secret—KOMO. KJR Presents—KJR. Fulton Lewis Jr.—KVI. 4.15 Jack Smith Show—CJVI CJOR. 4.15: Strike It Rich—KIRO. 4.15: Road of Life—KOMO. 4.15 Frank Hemingway—KVI.

4.30—Adventure Story—CBR. Club 15—CJVI, CJOR. Off the Record—CKWX. Strike It Rich—KIRO. Linda's First Love—KOMO. Kiddie Kapers—CKDA. Women's Page—KJR. Behind the Story—KVI. 4.45 Jumbo Jackpot—CJOR. 4.45: Edward R. Murrow—KIRO. 4.45: Dr. Paul—KOMO. 4.45: News—KVI.

5.00—Here and There—CBR. News, Six For One—CJVI. Adventures of Champion—CKWX. Jumbo Jackpot—CJOR. News—CKDA. Clifford and Clark—KIRO. Note by Note—KOMO. Straight Arrow—KVI. Green Hornet—KJR. 5.15: Pipes of Scotland—CBR.

Radio programs are furnished by station and networks and are subject to last minute changes.

Television—KING

5.30—Time for Beany Party.
6.00—Test Pattern.
6.20—Telenews Daily.
6.30—Hopalong Cassidy.
7.45—Boating For Fun.
8.00—Ken Murray Show.
9.00—Music Room.
9.30—King's Bench.
10.00—Telenews Daily.

36 CONTRACTORS
(Continued)

ROCK blasting concreting sewer and drain installation A J Barr G5152

HOUSE LIFTING
FINISHING WORK
Cement Sidewalks Basements and Foundations Built Under Your House.
B 6595 tf

ALTERATIONS and all kinds of repairs S E Weismiller E1252

CROCKER—Cement contractor. Satisfaction and service. Empire 4724. 12-134

38 INSULATION AND SUPPLIES

WHY SUFFER?

As little as 12c per day assures you comfort winter and summer when insulating with 4-inch PALCO WOOL and you'll save up to 35% on your fuel bill. All work guaranteed.

Free Estimates Terms

PACIFIC COAST INSULATION & ROOFING CO. LTD.
1003 VIEW STREET
In Victoria—B3421 (Evenings) G7518
In Nanaimo—680 tf

37 GLASS, IRON WORKERS

ORNAMENTAL iron and welding. Esquimalt General Repairs. Beacon 1874 tf

GLASS and mirrors of all kinds Pacific Glass Ltd. 933 Pandora Avenue B3141 x

39 PAPERING — PAINTING PLASTERING

A B C Decorating and Paperhanging. A first-class job by Harold and Bob. Beacon 5570 and Garden 1501. 26-141

LENNAX Bros Paperhanging interior decorating exterior painting, spraying. Estimates free Phone B3752

PLASTERING and stucco work. Estimates given Kim Hine B1907 tf

A JOB THAT IS GUARANTEED PAINTING and PAPERING by EXPERTS J. GOLDIE and A. G. DAY Phones COLQUITZ 130M B3651

ALL types painting and decorating, brush and spray. Paperhanging, texture work. Estimates free. Terms if desired. FRANK CLARKSON 922 Pandora Avenue G7838 tf

$10 and up papers that room. Includes paper. D. Smythe. Beacon 3837.

E 7726 — PAINTING, DECORATING, plaster patching, paperhanging. 26-130

A1 PAPERHANGING, PAINTING, ETC. Inquire About Extra Special Rates THE BEST FOR LESS When You Call ACME DECORATORS T. HARKER E6773 x

40 PLUMBING AND HEATING

ALL blocked drains, septic tanks, grease-traps cleaned, repaired, renewed; wet basements and all types of cement work E6323 Van Isle Cement Service

Birtwistle & Greenwood
Plumbing and Heating
FOR PROMPT RELIABLE SERVICE AT REASONABLE RATES PHONE G0831 OR B2473 tf

ALBERT V Dent G3790 for best results at reasonable prices. Plumbing, heating and repairs. Free estimates.

40 PLUMBING AND HEATING
(Continued)

REPAIR work and estimates Victoria Plumbing Co. 1805 Cook G1553 x

41 ROOFING AND SUPPLIES

ASPHALT SHINGLES AT THEIR BEST
Our Experience From 36 Years To Stand the Test
DUROID - BARRETT - ACE-TEX
Consultation and Estimates Free
PARKER, JOHNSTON LTD.
734 JOHNSON ST. PHONE B6332
Nights E5961 - B4023

A COMPLETE SERVICE
GUTTERS DOWNPIPES
INSTALLED AND REPAIRED
ESTIMATES FREE
PHONE GARDEN 9937, DAY-NIGHT 21-127

MISCELLANY

42 ARTICLES FOR SALE

GENT'S gold-filled 21-jewel Bulova "His Excellency" waterproof wrist watch, new, cost $72; sell $40. Beacon 1736. 3-117

FOR sale, lady's C.C.M. bicycle, good condition; also lady's white roller skates, size 6½. Phone Garden 6501. 3-117

ROYAL typewriter; maple bed, spring and mattress; garbage can. For quick sale, owner leaving town. 220. Simcoe Street. Garden 7562. 3-115

GOLF clubs, No. 2 wood, six irons and bag, $23.50. Beacon 1018. 3-117

FOR sale, one Frost King ice box, used only six months, new condition, $45. Phone Belmont 187Y, after 5 p.m. 3-117

SIDE GLANCES By Galbraith

"That's what Rodney gets for being so popular with the girls—now he has to risk his neck to keep 'em amused!"

42 ARTICLES FOR SALE
(Continued)

WEAREVER waterless cooking set, like new, $150 set for $100. Empire 4557. 3-117

ENGLISH style pram with mattress, maroon, excellent condition. Beacon 4180. 3-117

LARGE 100-lb. ice box; also circulating heater. Phone Empire 4533. 3-116

HALE hearing device, value $185, sell for $120. Phone Garden 1084. 6-119

CRESS Callous Salve—now get relief. Your druggist sells Cress. 26-139

ICE box, 50 lbs. capacity; dog kennel. Reasonable. Empire 3394. 3-116

FOR sale, "Ace" ice refrigerator, in use only six weeks. Phone Garden 6297. 3-115

ONE drop-side couch, complete with mattress. Used two weeks. $12. Beacon 6836. 3-115

MAROON convertible baby buggy, good condition. $22. Beacon 2684. 3-115

AUTOMATIC gas water heater, 30 gallons, A1 condition. Empire 1982. 6-119

$50 Leepac refrigerator credit voucher, what offers? Mrs. F. Reid, Fulford Harbor. Phone Ganges 20R. 3-116

CAMERA, Kodak movie 8 mm. F1.9 lens, good condition, case, telephoto lens, filter, $100. Phone Empire 5613 or Garden 3418. 3-116

LARGE pressure cooker, $12; case Queen Mary flatware $30 Phone Beacon 3334. 6-118

UNDERWOOD portable typewriter, good condition. Apply Boyd 941 McClure. Garden 0111. 3-115

SAILS made to order, any size, large or small. F Jeune & Bro. Ltd., 570 Johnson Street. Garden 4632.

42 ARTICLES FOR SALE
(Continued)

CREAM enamel chiffonier, plate-glass mirror, five drawers, $13; small chiffonier, $6.50; gentleman's bicycle, $10. 525 Nelson Street. Empire 7254, after 5 p.m. tf

WHITE Rotary drop-head machine, $45; lady's plaid suit, size 16, $12.50; single bed and other useful household articles. The De Luxe Variety Store, 1019 Cook. Empire 9833.

Cinders! Cinders! Cinders!

For use on construction jobs, slipping ground for drain, under cement work, driveways, fill playlots, base, etc.

PER CU YD. DELIVERED, $1.50
(Dumped in pile or truck spread.)

Phone B 2424 or E 8525 tf

CRESS corn salve for sure relief. Your druggist sells Cress. 26-120

ZARRY—1615 GOVERNMENT—G8753
Garden roller, split cast; Singer box-head sewing machine; 30-gallon copper kitchen tank, ½" electric drill; cello; violin; saxophone; trumpet; cornet; flute; mantel radios tf

SANITARY scales and choppers also adding machines and cash registers. Owen & Richardson 939 Johnson Street E9353 tf

KELVINATOR refrigerators: Baby Astral refrigerators: Zenith washers and Zenith ranges B.C. HARDWARE (1946) LTD 724 Fort Street. G1021 tf

TOP soil garden rock and manure. Immediate delivery G5215 26-114

43 CHINA — ANTIQUES

DE RODIL—Importer antiques bought and sold 853 Fort G7514 tf

44 CLOTHING

MEN'S suits, coats, 40-42; lady's riding breeches. Empire 0976. 3-115

45 FURNITURE

4-FOOT bed, spring mattress and spring, as new; $25 or nearest. Also white dresser. Apply 1118 Quadra Street. 1-115

WILTON wine rug, 9x12, clean, $60. Empire 0141. 3-116

THREE-PIECE chesterfield suite, nearly new. Phone Empire 0649. 3-117

ATLAS Mattress Shop—All types of mattresses, box springs, Hollywood beds. Alterations and repairs. Free pick-up and delivery. 2714 Quadra at Hillside. G4925 tf

THREE-PIECE chesterfield, light brown tapestry, good condition. Phone Empire 1075. 3-115

TWIN bedroom suite, large kitchen cabinet, as new, kitchen stove, other miscellaneous furniture. Reasonable. Garden 6230. 3-115

MATTRESS and upholstery renovation and repairs 2905 Douglas. Garden 8522 26-126

Standard Warehouse Clearance

Many WONDERFUL BARGAIN BUYS IN STANDARD'S FURNITURE WAREHOUSE . . . Monday, Tuesday, Wednesday ONLY.

Standard Furniture Warehouse
Downstairs in Scollard Building View, just up from Douglas.

45 FURNITURE
(Continued)

NEW SHIPMENT BEAUTIFUL INDIAN RUGS

LOWEST PRICE IN YEARS FOR THIS FINE QUALITY

9.0x12.0	$169.50
8.0x10.0	125.00

Green, Beige, Grey, Rose, Blue, Etc.

EASY TERMS ARRANGED

HOME FURNITURE CO.
825 FORT STREET PHONE B 5138
(Above Blanshard) tf

SPECIALS IN USED FURNITURE

Oak sectional bookcase	32.50
Axminster 9.0x10.6 carpet, slightly worn	24.50
Small combination bookcase and desk	24.50
Walnut waterfall chest drawers, dresser to match	[illegible]
General Electric washing machine	55.00

Holland Bros. & Co.
824 FORT ST. Empire 0913 tf

CHESTERFIELDS RE-COVERED AND MODERNIZED
FREE ESTIMATES
RAGEL'S CHESTERFIELD HOUSE
536 JOHNSON STREET G 5043 x

Everleigh Wardrobe Trunk	$47.50
Walnut Telephone Table	$15.00
Round Coffee Table	$10.00
4' 6" Metal Bed with Ribbon Spring and Spring-filled Mattress	$32.50
Walnut Vanity and Stool	$22.50

SEED'S FURNITURE
1111 Fort Street E0622

BEST BUYS IN TOWN
RECONDITIONED STOVES
Coal Wood Gas and Electric
All carry the Macdonald Guarantee and sold on easy terms
MACDONALD'S LIMITED
Victoria's Largest Electrical Dealers
712 YATES STREET

46 STOVES — FURNACES REPAIRS

CRANE automatic coal stoker, new condition; $150 or near offer. Garden 1038. 1-115

SIX-HOLE kitchen coal and wood range, cream enamel with black trim; good condition; price $50. Keating 83W. 3-116

FOUR-BURNER Norge gas range, pilot light, automatic oven control, grill, two years old, new condition. What offers? 1271 Faithful. Empire 6058. 3-115

OIL kitchen range, full equipment, nice condition. No reasonable offer refused. Empire 8966. 6-116

ENTERPRISE range, good condition, cost $165; sell for $50. Garden 3283. 6-115

FURNACE repairing and installation, air conditioning. Free estimates. Hugh Neuman. G2008. tf

NEW de luxe Moffat electric range. Beacon 1344. 6-111

OIL BURNERS
All Makes Serviced, Overhauled and Installed
BURNER CONTROLS A SPECIALTY
This advertisement is your coupon worth $5 on a new range installation and $10 on a new automatic installation.
For Experience in Oil Burner Work
E. R. BALDWIN
E6823 715 VIEW STREET G2103 tf

HEATERS ranges electric and gas stoves new and used Peden Stove Store, 723 Johnson E1431 x

Southall Stove Co.
Sawdust Burners Stoves Furnace Repairs Boilers, Coal Stokers, Oil Burners
846 CORMORANT STREET Victoria, B.C.

QUAKER RANGES
CREST and CYCLOS OIL BURNERS
Sales Service and Installations
EAGLES SALES AND AGENCY
1016 FORT STREET Phone B3923 x

FURNACES repaired and installed All work guaranteed. Shaw Sheet Metal 1317 Wharf Street B2343 x

ALMOST new, all white enamel gas range; thermostat control, $120. Carter's Stove Store, 820 Fort. Empire 3611. tf

47 MOTORCYCLES, BICYCLES

RUDGE autocycle, good condition, $125. Empire 6115. 3-117

BOY'S bicycle. Phone Garden 7947. 3-116

FOR sale, man's bicycle, good condition, cheap. Garden 6953. 1-114

It's BOB PEDEN'S LTD
For BICYCLES and WHEELED GOODS
First-class Repairs
646 Johnson Street Phone E2815

BICYCLE repairs and supplies Crowther Bros. 854 Yates (near Atlas)

New 1950 Lightweight C.C.M. BICYCLES
With 3-Speed Hub Brakes, Dyno Hubs, etc
HARRIS CYCLE 758 Fort Street tf

B.S.A., 250cc, 1949, as new	$325
Royal Enfield, 125cc, as new	$210
Triumph, 500cc, as new	$525
Velocette, 350cc, O.H.C.	$435
H.R.D., 1000cc, as new	$895
Indian 74 (1946)	$575
Harley-Davidson, 61, O.H.V.	$585
Harley-Davidson 45 (1942)	$325

Choose your machines from our stock of Superior Used Motorcycles. Reasonably priced and guaranteed.

R. SHANKS & SONS
Douglas at Market One Block Above Hillside
Your Friendly Dealer

FED UP?
WANT TO CUT DOWN THOSE CAR EXPENSES?
RENT A BICYCLE AT ROBINSON'S
GIVE IT A TRY
You'll Feel Better, Eat Better, Sleep Better and Save Money
YOUR TRANSPORTATION SOLVED FOR
$5.00 Monthly
ROBINSON'S
1307 BROAD E6312

The finest quality English cycles ever made
THE FAMOUS PHILLIPS
A Model for Every Purpose
McLENNAN, McFEELY & PRIOR
1400 GOVERNMENT ST. Phone G1111 tf

47 MOTORCYCLES, BICYCLES
(Continued)

BICYCLES
Just Like New
GUARANTEED 12 MONTHS
ENGLISH 3-SPEEDS, $39.50
Pure Rubber Inner Tubes, 28"x1½" 39c
BICYCLES Overhauled $2.15
VICTORY CYCLE WORKS
538 JOHNSON STREET

BICYCLE repairs All work guaranteed. Bernard Ltd. 1410 Douglas G5911.

MOTORCYCLE SALE
Must Be Sold
Below Dealer's Cost—Will Trade for Car
'47 Harley-Davidson, reconditioned motor, only $475
'46 INDIAN CHIEF 74, top condition, for only $350
CRABB'S AUTO SALES
665 Gorge Road East B4216 tf

48 MUSICAL INSTRUMENTS

NEW PIANO, owner leaving, best offer. Snap. Box 7713 Times. 1-115

GIBSON de luxe "Kalamazoo" guitar (Spanish or Hawaiia) with case, excellent condition, $55. Garden 2944. 3-117

CAVE PIANO STORE SEE US FOR GUARANTEED USED PIANOS. 145 VIEW STREET G2512

49 RADIOS

R.C.A. Victor table radio and record player, in A1 condition. A very good buy, $45. Beacon 6771. 6-120

BRAND new—Northern Electric mantel radio, $22.50. Beacon 2883. 3-116

50 SWAPS — TRADES

SWAP one doe and 11 three-weeks-old rabbits for lino; 10 young rabbits for load of wood. 2555 Vancouver Street. 3-115

51 ARTICLES WANTED

WANTED—Large packing case or cases for shipment household effects; up to 600 cubic feet. Call Garden 5092. 3-116

WANTED—35 m.m. Projector, cheap for cash. Garden 7485.

JUNK, beer bottles, rags, tools, brass, copper, lead and useful things bought. Empire Junk. Empire 0343. tf

WE buy estates of jewelry and antiques, large or small. K. A. McLeod Co. Ltd., the Old Gold Shop, 1111 Douglas Street. Garden 2724. x

WANTED, good used furniture. Seed's, 1111 Fort Street. Empire 0622. x

HIGHEST prices for your old gold. Rose's Ltd., 1317 Douglas. x

52 BOATS — ENGINES REPAIRS

KAYAK for sale, good condition, complete with oar; $18 cash. Garden 3336. 6-120

FOR SALE—18-ft. Carvel-built cruiser, powered by five horse marine engine. Has flying bridge and sleeping accommodation for two, mahogany grasp rail, hardwood non-slip floor boards in cockpit and special features making it a sportsman's dream. Best buy of the season. Can be seen and appreciated at 2804 Foul Bay Road. 6-117

FOR SALE, eighteen-foot runabout hull, $100. Apply Box 2989 Times. 1-11

BOAT trailer, 14-ft., boat and motor. Can be seen at 932 Johnson Street. 6-116

Boy-O-Boy
We carry Kapok-filled Boat Cushions in plastic or folefic, BOY-O-BOY life preservers for children and Standard life preservers
SHIP CHANDLERS
(McQUADE'S LTD.)
1214 WHARF STREET Empire 1141

JOHNSON OUTBOARDS
WISCONSIN and BRIGGS-STRATTON AIR-COOLED MOTORS
Specialized Parts and Repair Service
ANGUS MARINE
1129 Wharf Street Phone G7431 tf

34-FOOT bridge deck cruiser with 10-foot beam. Powered by 90 horse Universal with reduction gear. Heat exchanger fresh water cooling system. Equipped with toilet, wash basin, sink, stove nad dinghy. Sleeps three. Launched two years ago. An exceptional buy at $9,500. For further particulars, write Charles Miner, Real Estate, Box 202, Ladysmith, B.C. 3-115

SPECIAL SALE
4 Only—12-foot Inboard Power Boats.
Clinker-built — Copper-fastened
Boats of all types built to order
(Doug) VOGLER'S SEACRAFT
Empire 0412 3041 Douglas St. tf

GRAY
EVINRUDE
G.M. DIESEL
ORR & JAMES LTD.
1210 WHARF STREET PHONE G 3121 tf

ORR Marine Distributors Ltd., island agents for Chrysler marine engines and parts 130 Kingston Street. B3106 x

53 PET STOCK

DOGS and cats boarded in sanitary, individual quarters. Dogs bathed, trimmed, defleaed. Oakcrest Farm Kennels. Phone Colquitz 182M for appointment.

54 LIVESTOCK

ENGLISH and western saddlery now in stock. Both new and used, reasonably priced. Everything for the horse and rider. R. Shanks & Sons, Douglas at Market Street one block above Hillside. 3-115

57 FARM IMPLEMENTS

FOR sale, Gibson tractor, A1 shape; plow, cultivator and dozer blades. Frank Long, Keating Crossroad, Central Saanich. 5-118

ROTOTILLER SALES
Tillers For Every Job
Rototillers—Roto-Ette—Handy Worker
3346 DONCASTER DRIVE G0731 26-128

EQUIPMENT FOR EVERY JOB AT THE NATIONAL

One Used GARDEN ROTOTILLER, Sudelhuber, like new	$145
One FAIRBANKS-MORSE SYPHON PUMP, powered by Fairbanks-Morse 1½ H.P. heavy duty motor. Mounted on wheels and fully mobile	$165
One Used 12" DOUBLE-BOTTOM DEARBORN PLOW	$175
One Used 6' SIDE DEARBORN MOWER	$245

NATIONAL MOTORS LIMITED
TRACTOR DIVISION
819 Yates G8177

57 FARM IMPLEMENTS
(Continued)

McCORMICK DEERING HAY MACHINES AVAILABLE NOW
UNIVERSAL MOWERS TO FIT ALL TRACTORS
AUTOMATIC PICK-UP STRING TIE BALERS
4-BAR TRACTOR SIDE DELIVERY RAKES
See Us Today and Farm the Modern Way

FARWEST MOTORS LTD.
G8174 971 Yates Street

58 MACHINERY

GARDEN tractor (Earth-Master), riding attachments and equipment, complete. Belmont 15K. 1-115

DELTA-HOMECRAFT POWER TOOLS
Saws, Lathes, Drill Press, Band Saws ready for immediate delivery.

McLENNAN, McFEELY & PRIOR
1400 GOVERNMENT ST. Phone G1111 tf

AUTOMOTIVE

59 AUTOS FOR SALE

1948 Chevrolet four-door; one owner; well cared for; $1,495. Garden 4523; evenings Empire 6603. 6-119

1936 Nash sedan. Tight motor and body, good tires, heater, license and insurance. Nearest offer to $500 takes. Garden 0930. 3-116

1934 Dodge convertible, '41 Plymouth motor. What offers? Garden 5025. 3-117

1947 sedan delivery. Apply McDonald's Ltd., 712 Yates Street. 3-116

1938 Lafayette Nash. Needs seat covers, otherwise A1; $500 cash or nearest offer. Garden 9137. 6-119

1929 Pontiac four-door sedan. Very good condition. $150. 1950 license. Garden 6249. 3-116

1936 Chevrolet coupe, excellent condition, $550. Phone Empire 1376, after 5 p.m. 3-116

IF it's a 1935 Plymouth sedan you're looking for, then don't miss this one at 2945 Admirals Road. Clean condition, good motor, body, tires, new paint. Beacon 2493. 3-115

1947 Plymouth convertible five-passenger coupe, in excellent condition. Olive green, heater, foglight and spotlights. Will consider trade or terms. Garden 8936. tf
8926. tf

1940 Ford sedan. Heater, radio, in good condition. Sacrifice. Beacon 1344. 26-125

BRAND NEW—Willys Station Wagon. We offer one only of these fine cars at a reduced price.

1949 Ford ½-TON PICKUP TRUCK—Like new, looked after like a baby. Has heavy duty springs, dome light, etc. With 1950 license paid $1495

MASTERS MOTOR CO. LTD.
815 View Street Phone E3541

Good Clean Used Cars, Bought, Sold and Exchanged.
We Sell, Trade and Finance Automobiles
ROYAL AUTO SALES
2345 Douglas Street Garden 7511

SELECT QUALITY BUYS

CARS

49	PONTIAC SEDAN. Heater and seat covers	$1950
49	VANGUARD SEDAN. Heater, 9,000 miles	$1595
48	PLYMOUTH SPEC. DE LUXE SEDAN. Heater	$1695
47	PLYMOUTH SEDAN. Extras	$1450
46	CHEVROLET SEDAN. Heater	$1295
41	PONTIAC SEDAN	$1095
41	BUICK SEDAN. Heater, radio	$1250
39	DODGE CUSTOM SEDAN	$1050
35	DODGE SEDAN. Good transportation	$395
30	STUDEBAKER SEDAN	$75
39	NASH SEDAN. Air-conditioned	$650

Many others to select from, priced and conditioned in keeping with Davis Motors high standard of excellence.

TRUCKS

49	G.M.C. ½-TON PICKUP DE LUXE	$1664
47	G.M.C. ½-TON PICKUP	$1350
41	G.M.C. ¾-TON PICKUP	$650
43	INTERNATIONAL FLAT 1½-TON DECK	$795
42	DODGE 2-TON	$695

OPEN EVENINGS UNTIL 9 P.M.

DAVIS MOTORS LTD.
900 FORT STREET G8154
Buick - Pontiac - Vauxhall
G.M.C. Trucks

TRUCKS UNLIMITED!!!

YOU NAME THE JOB—WE HAVE THE TRUCK

NEW DODGE JOB RATED TRUCKS
THEY FIT THE JOB—SAVE YOU MONEY LAST LONGER

USED TRUCKS
From ½-Ton Pickups to 3-Ton Heavy Duty Dump Trucks

New or Used, You Will Do Better At

J. M. WOOD MOTORS
1061 YATES STREET G7196
DODGE, DE SOTO, DODGE TRUCKS

59 AUTOS FOR SALE
(Continued)

OLSON MOTORS

PRE-MOVING DATE SPECIALS IN "ONE-OWNER CERTIFIED CARS"

1947	PLYMOUTH 4-DOOR. Lovely foam green new plaid seat covers. Absolutely in new car condition	$1595
1946	PLYMOUTH 4-DOOR. Reconditioned as new	$1495
1948	DODGE. One owner, a black beauty, very outstanding, as new	$1795
1948	PONTIAC 4-DOOR. A real quality car with many extras, priced to sell quickly	
1946	HUDSON 4-DOOR. A real outstanding car, specially priced	$1395

EXCEPTIONAL QUALITY BUYS

1949	CHRYSLER WINDSOR 4-DOOR, fully equipped, radio and heater. Absolutely in NEW-CAR CONDITION. A substantial saving for new car purchasers.	
1947	MERCURY BUSINESS COUPE—The smartest little car in the city. Original mileage only 17,000. NEW-CAR CONDITION	$1495
1947	OLDSMOBILE CLUB COUPE SEDAN—Hydromatic gear shift, beautiful 2-tone color, new tires, "Life Guard" tubes, wool plaid seat covers, custom radio, heater, etc. Only 25,000 original miles	$1945

MECHANIC'S SPECIAL

1933	FORD COACH. English Ford Panel. Hurry on this one.	
1929	CHEVROLET SEDAN.	

TRUCKERS
Outstanding Buys in Certified Quality Trucks

1948 1-TON MERCURY EXPRESS, absolutely in new condition.
1948 FORD 1-TON flat deck. A real buy.
1947 1-TON FORD, stake.
1948 FARGO ½-TON PICKUP.

OLSON MOTORS LTD.
VIEW STREET BARGAIN HUB-WAY LOT
864 VIEW STREET PHONE G1144
Plymouth - Chrysler - Fargo
Sales and Service

TODAY'S BEST BUYS
CRABB'S AUTO SALES

'47	CIVILIAN JEEP. Just taken in; very good shape for	$1050
'48	AUSTIN A40 FOUR-DOOR SEDAN. Like new	$1250
'40	AUSTIN EIGHT COACH. Reduced to	$475
'39	DODGE COACH	$750
'36	PLYMOUTH SEDAN. Reupholstered	$565
'41	CHEVROLET PICKUP	$750

MANY OTHER CARS TO CHOOSE FROM
ALL BRITISH MADE CARS WANTED
665 GORGE ROAD EAST B4218

K-M AUTO SALES
B 5822
1101 YATES AT COOK STREETS

DROP IN AND SEE THESE OR THE MANY MORE WE HAVE TO CHOOSE FROM

1941	DODGE LUXURY LINER SEDAN	$1150
1946	CHEV. 5-PASS.	$1450
1937	PLYMOUTH COUPE	$650
1936	CHEVROLET ½-TON PICK-UP	$650
1937	FORD SEDAN. Jumbo tires	$550
	MODEL A COACH	$195
1941	PLYMOUTH COUPE	$995
1948	DODGE ONE-TON Duals	$1295

Low-down payments and easy terms.

K-M AUTO SALES
Corner Yates and Cook Streets

A REAL BUY!
1939 Dodge De Luxe Sedan
Price, $725
McNEILLY & RIGBY
2416 Douglas Street Phone G9723

SEE GLADWELL'S FIRST FOR LOW PRICES

1939 FORD SEDAN
New maroon paint, heater, good tires, spotlessly clean inside and out.
$795

800 PANDORA AVENUE
1½ Blocks From City all
PHONE B2111 or B2112 EVENINGS

1947 PONTIAC 8-PASSENGER COUPE
$1595
FRANK IVINGS' GARAGE
BLANSHARD at JOHNSON E9723

JAMESON'S SPECIALS

1949	HILLMAN DE LUXE SEDAN—A clean car, low mileage, including heater	$1395
1946	CHEVROLET SEDAN—A real buy	$1295

JAMESON MOTORS LTD.
740 BROUGHTON STREET

59 AUTOS FOR SALE
(Continued)

LOUIS NELSON LTD.
810 JOHNSON ST. 815 PANDORA AVE.
PHONE E6113
DUNCAN BRANCH, 545
KAISER VANGUARD TRIUMPH
"THE HOME OF BETTER USED CARS"

1949	VANGUARD SEDAN—In beautiful condition. Save $500 and have an owner-adjusted car	$1595
1948	MONARCH SEDAN. One owner. Guaranteed good condition, low mileage	$1650
1947	PLYMOUTH SEDAN — One owner. Very low mileage. A truly dependable car	$1645
1946	DODGE ½-TON PICKUP—In showroom condition; only 9,000 miles DOWN	$600
1947	STANDARD CONVERTIBLE in neat of condition. Thousands of miles of enjoyable motoring for only	$695
1946	MERCURY SEDAN. New engine last year. Very good all round	$1250
1946	CHEVROLET SEDAN—Low mileage. In best of condition	$1395
1941	MERCURY SEDAN—One very fastidious owner. The car is perfect with lots of extras	$1095
1938	BUICK SEDAN—Very elegant black car. Guaranteed in every respect	$650
1936	CHEVROLET SEDAN—Engine just rebored by us. Carrying our special guarantee	$550
1940	CHEVROLET ½-TON PANEL TRUCK in good mechanical condition	$325

Super Used Car Values at National Motors

1941	MERCURY FOUR-DOOR SEDAN	$1125
1939	BUICK SEDAN. Has a radio and heater. Only	$895
1947	CHEVROLET TUDOR	$1475
1940	NASH SEDAN. A beautiful car with a heater	$995
1936	STUDEBAKER COUPE. Has radio and heater. A neat car	$495
1941	PLYMOUTH FIVE-PASS. COUPE	$995
1939	MODEL A FORD COUPE. Good transportation	$125
1941	CHEVROLET 1½-TON TRUCK. Flat Deck	$625
1948	MORRIS VAN. Only	$625
1936	FORD EXPRESS	$550

NATIONAL MOTORS LIMITED
TWO USED CAR SHOWROOMS
819 Yates 825 View
Both open till 9 each night.

THE NEW 1950 "PONTIAC CAR"
GENERAL MOTORS LOW-PRICED NEW CAR
$2055
IN VICTORIA
Coupe Model 2237B

DAVIS MOTORS LTD.
Buick — Pontiac — G.M.C. Trucks
VAUXHALL CARS
21 Models to Choose From
G8154 900 FORT STREET G8154
There is No Better Place For Service

TODAY'S BEST BUY
1937 Plymouth Coupe
Excellent, solid body, clean interior, good tires. Many miles of transportation for an early shopper. OUR PRICE
$495

SPENCER HOUSTON CAR SALES
The Home of Dependable Automobiles
951 YATES STREET B1032

IF you're a butcher, a baker, a candlestick maker of any of dozens of other kinds of merchants, you can profit by advertising in the Times Classified Ads.

59 AUTOS FOR SALE
(Continued)

WILSON'S RED HOT SPECIAL ON THE RED SPOT

1948 CHEVROLET SEDAN—In excellent condition throughout. A beautiful light grey car that gleams from bumper to bumper. Was formerly advertised at $1,695, but while it is on the spot you can save $100 and buy it for only $1595

Many Others—All Good Buys

1948	CHEVROLET AERO-SEDAN — With radio and heater. An outstanding buy at	$1795
1948	CHEVROLET STYLEMASTER SEDAN With radio and heater. Exceptional value at	$1750
1948	CHEVROLET 2-DOOR—Low mileage. A beautifully kept car. Only	$1695
1947	CHEVROLET SEDAN—A real beauty and the price is right at	$1575
1947	CHEVROLET 5-PASSENGER COUPE Buy it for	$1575
1947	PONTIAC SEDAN—Compare the price. An outstanding buy at	$1475
1947	FORD FORDOR—Only one owner. Exceptionally well kept	$1450
1946	CHEVROLET 2-DOOR—Thoroughly reconditioned.	$1450
1946	STUDEBAKER COACH—To see it is to buy it	$1450
1941	BUICK SEDAN—Fully equipped. A nice clean car	$1250
1941	DE SOTO SEDAN	$1150
1940	MERCURY SEDAN	$995
1939	CHEVROLET SEDAN—Radio and heater	$950
1939	FORD SEDAN	$850
1938	FORD COUPE	$750
1938	HUDSON SEDAN	$695
1936	HUDSON COUPE	$675
1936	CHEVROLET SEDAN	$595
1935	CHEVROLET SEDAN	$525

WILSON MOTORS LTD.
Used Car Showroom
YATES at QUADRA E1166

Victoria Super Service Ltd.
MORRIS—M.G.—RILEY—NASH

1947	FORD V-8 TUDOR. 23,000 Heater, extras	$1295
1949	FORD V-8 COACH. Like new	$1700
1948	DODGE COACH	$1750
1946	CHEVROLET SEDAN. A perfect car	$1475
1939	PACKARD "8" SEDAN	$825
1938	DODGE COUPE	$825
1941	FORD COUPE	$875
1938	FORD V-8 COACH	$625
1935	CHRYSLER SEDAN	$495
1929	ESSEX SEDAN	$125

ENGLISH CAR SPECIALS

1948	AUSTIN A40 SEDAN	$1245
1948	STANDARD "8" COACH	$825
1948	STANDARD "8" DROP-HEAD COUPE	$795
1948	MORRIS "8" ¾-TON VAN	$795

1406 Blanshard Street Phone G 4934-E 1155

1936 Model Cars and Up
At "The Corner Lot" at Yates and Cook Sts.
For the best in a used car, drop in at the
K-M AUTO SALES LOT
1101 Yates St. at Cook B5822 tf

60 AUTOS WANTED

ALL cash for 1940-49 Chev Pontiac coupe or sedanette. G7414.

ALL cash for good clean used cars, any make. G3539 or B5397.

ATTENTION. Cash paid for good used cars of any make. Davis Motors Ltd., 900 Fort Street. G8154. 3

ALL cash for any good clean car. Popular makes. G3811. 3

61 AUTO FINANCING INSURANCE

1815 Douglas Street. Automobile insurance is our specialty. Phone Beacon 2101. 24-hour telephone service. Hawkes Foster Limited. tf

61 AUTO FINANCING INSURANCE
(Continued)

CAR INSURANCE COSTS ONLY $15 to cover for B.C. Safety Responsibility Law and get a pink card.
J. W. SUCKLER INSURANCE AGENCIES
124 Pemberton Building Phone E2144

AUTOMOBILE FINANCING
Automobile purchases financed on monthly payment plan.
Conditional sales agreements discounted
Reasonable Rates Prompt Service
ISLAND FINANCES LTD
1113 Broad Street Phone G6821

62 AUTO REPAIRS ACCESSORIES

IF it's about batteries, consult us. Jones Bros. Batteries, 1314 Quadra Street. tf

SPEEDOMETER windshield wipes repaired. Chet Dowman, 734 Johnson. E1411. 3

MOONEY'S
We are SPECIALISTS IN—
AUTO BODY REPAIRS
And
PAINTING
No Job TOO LARGE or TOO SMALL
Mooney's Body Shop
514 Cormorant Street Phone E4173
1128 Vancouver Street Phone B1313

63 TRUCKS — TRACTORS TRAILERS

1947 Mercury panel ½-ton. 14,000 miles, new condition, heater. Snap at $1325. Shell Station, Fort and Yates. Beacon 1676. 6-117

1947 MERCURY TRUCK
160" wheelbase, three-ton cab and chassis, reinforced frame, 3-speed axle, good rubber and in excellent mechanical shape. Had one owner who really looked after this truck.
FARWEST MOTORS LTD.
Yates and Vancouver Street G8174

VICTORIA SUPER SERVICE LIMITED
'TRUCK SPECIAL'

1935	CHEVROLET ½-TON PICKUP	$495
1946	FORD 2½-TON FLAT DECK	$850
1941	REO 4-TON FLAT DECK—New 1950 motor	$995

1400 Blanshard Street Phone G4934 - E1155 tf

U-DRIVE
½-TON panel by hour, day or week. Esquimalt Taxi E4717. 3

RENTALS

VACATION ACCOMMODATION

CAMPBELL RIVER
Exceptional bargain rates during May and June at PAINTER'S LODGE, Vancouver Island's famous fishing and vacation RESORT. Fly Fishing, Bait Casting, Trolling, Sea-run and Fresh-water Cutthroat, Rainbow, Spring Salmon, Blueback. Paradise for camera enthusiasts. Write for particulars NOW!
PAINTER'S LODGE
Campbell River, B.C. 1-118

HARBOR COURT
Saseenos, B.C., midst woodland and sea beauty. Completely modern "Bungalettes." Open fireplaces, large plate view windows, river and sea fishing. Boats and guides available. Write C. Fred Bentley, R.R. No. 2, Victoria. Phone Sooke 17F. tf

GROUSE NEST
Gillespie Road, Sooke, B.C. Excellent accommodation. Teas, luncheons, dinners. Swimming, boating, tennis, etc. Reduced rates till June 1. Write R.R. 2, Victoria, or phone Sooke 7G. tf

MILL BAY TOURIST RESORT
R.R. NO. 1 COBBLE HILL, V.I.
One and two-bedroom modern cabins. All conveniences. Powerboats, fishing, etc. Weekly rates. Write or phone Cobble Hill 40R5. tf

SUMMER COTTAGES WANTED

WOULD like summer cottage for month of July or August—what have you at the seaside or lakeside? Please contact Box 2998, Times. 6-117

65 HOTELS

MODERN — Moderate rates. Everyone welcome. "Cherry Bank." 818 McClure. Garden 0166. 26-127

ABERDEEN HOTEL
Attractive, quiet surroundings.
Hot and cold water in every room.
Close in. Dining-room.
941 McCLURE ST. GARDEN 0111. tf

CRAIGMYLE 1037 Craigdarroch. Vacancy with private bath for a couple. Dining-room. Appointment G0031. tf

710 FORT. Apartments single and double rooms; daily and weekly rates. E1051. 3

66 ROOMS FURNISHED

LARGE double room with twin beds; close to transportation. Garage. Beacon 2210. 3-117

SLEEPING room, close in; non-drinker. Empire 9830. 6-120

NICELY furnished sleeping rooms (men), near Parliament Buildings. Empire 5639. 26-141

LARGE, comfortable bedroom, private home, convenient, choice district. Breakfast. Garden 1438. 6-119

COMFORTABLE sleeping room. Close in. Near Central Park. Phone Empire 4408. 26-115

67 ROOMS, HOUSEKEEPING

FURNISHED light housekeeping room, working person preferred. 1315 Yates Street. Garden 9671. 3-117

FURNISHED living-room and kitchenette; suit business people. Garden 8559. 6-120

BUSINESS lady! Nicely furnished, bright, newly decorated living-room and bedroom. Block from Government Buildings. Reasonable to right party. Empire 0486. 3-117

ATTRACTIVELY furnished, clean two-room suite; also large bed-sitting-room with fireplace and kitchenette. 543 Linden Avenue. 3-117

LARGE, bright, bed-sitting-room and semi-bathroom, ground floor. Empire 0935. 3-116

COMFORTABLE, close in, heated, ground floor; $7 weekly. Garden 2501, 9 a.m. to 1 p.m. 3-116

BRIGHT, clean, comfortably furnished housekeeping room, kitchenette and balcony. Working person preferred. Beacon 3295. 3-116

NEWLY redecorated furnished housekeeping room, two blocks from City Hall. Call after 4.30 p.m., 843 Pandora Avenue. 3-116

COMFORTABLE, convenient light housekeeping room; garage. Near bus and high school. Suit business adults. Garden 2847. 3-116

SELF-CONTAINED bright 2-room basement suite; also comfortable sleeping room. Garage available. Garden 7442. 6-118

FRONT housekeeping room with two-plate gas. Working couple or two girls sharing. Empire 5746. 3-115

TWO unfurnished housekeeping rooms to rent. Empire 4925. 6-118

LARGE furnished room, everything supplied. No objection to a child. 1261 Johnson. Garden 5441. 3-115

COMFORTABLE furnished light housekeeping room, Fairfield. Business person. Garden 3438. 6-115

SINGLE furnished light housekeeping room; gas and electricity supplied. Empire 2185. 6-115

A SLEEPING or light housekeeping room. Near sea and park. Phone Garden 3677. 6-115

68 ROOM AND BOARD

COSY clean room, single or double; Fairfield, close to bus. Empire 2843. 4-116

ROOM and board for working man; central location. Phone Empire 9274. 6-120

ROOM and board for working man; central location. Phone Empire 9274. 6-120

GENTLEMEN! Single or twin bedrooms in congenial home. James Bay. Empire 1020. 6-118

ROOM and board for two business girls, $8 a week. Garden 5474. 6-115

THE BIRCHWOOD—A home away from home. Weekly and monthly rates. 1237 Oscar Street. Empire 3137. 26-130

A COMFORTABLE home, board, care for several elderly people. 1377 St. David St., Oak Bay. Empire 4309 26-131

SUPERIOR accommodation, elderly couple or single business person; meals optional. Near town. Box 6451 Times

70 SUITES FURNISHED

THREE-ROOM flat, 1426 Gladstone Avenue. Phone Empire 9706. 6-117

AVAILABLE immediately, three-roomed fully furnished suite, self-contained, brick block, private entrance; no carfare; two adults. Box 3000 Times. 6-119

APARTMENT, three rooms and private bath, partly furnished, upstairs newly decorated; $40. 1289 Vista Heights. 3-115

COSY three-room self-contained furnished suite. Walking distance, Fairfield. Ideal for business girls or couple. Garden 3927. 26-127

CLIVE Apartment Hotel. Four rooms and bath, fully furnished. Empire 9237. 26-122

71 SUITES UNFURNISHED

ATTRACTIVE two-room suite. Near beach, sea view; Fairfield. Refined gentlemen preferred. Empire 6201. 3-116

FAIRFIELD—Walking distance, three-room unfurnished suite with three-piece bath, Frigidaire and electric range; adults; $65. 1024 Pakington. 3-115

72 SUITES WANTED

JEEVES BROS.—TRANSFER & STORAGE
LOCAL and LONG DISTANCE HAULING
Packing, Crating and Shipping
LIFT VAN SERVICE to VANCOUVER
PHONE E6623

73 HOUSES FURNISHED

FURNISHED five-room bungalow, Hollywood district, to reliable couple only, for June and July; $75 per month. Empire 9912. 6-119

76 OFFICES — STORES FOR RENT

OFFICE ACCOMMODATION
Space for 2 or 3 Desks
CENTRAL
Available June 1
BOX 3002 TIMES
4-118

WAREHOUSE SPACE

SMALL warehouse to rent, in city area. Contact Empire 7426. 3-115

77 CLUBROOMS — HALLS

HALL, 1602 Redfern Street, suitable weddings, dances, banquets, etc. Empire 5183. 26-123

ESQUIMALT Community Club Hall. All facilities. G5794. tf

REAL ESTATE

78 MORTGAGES MONEY TO LOAN

APPLICATIONS for large or small mortgages appreciated. N.H.A. loans available. We specialize in re-financing houses, also purchasing agreements and mortgages. Phone G9305 or evenings E5854. Ask for Mr. Smith or Mr. Spencer for information or they will call at your home at your request. Financial Survey Ltd. 1324 Government Street 3

A NATIONAL HOUSING ACT 4¼% LOAN
A FIRST MORTGAGE PRIVATE LOAN
A BUILDER'S PROGRESSIVE LOAN
Ask Us For Complete Details
Gillespie, Hart & Co. LIMITED
611 FORT STREET PHONE G1181

FUNDS ON HAND AND IMMEDIATELY AVAILABLE FOR MORTGAGE LOANS
Large and small amounts, low interest, quick decisions, reasonable charge. N.H.A. applications received. Agreements and mortgages purchased.
P. R. BROWN & SONS LTD.
1113 Broad Street Phone G7171 3

ADVICE and information on mortgage loans given without obligation. Hawkes Foster Ltd. 1815 Douglas. B2161 3

WANTED: Clients with large or small amounts of money to invest in first mortgages at 6% interest. Phone G9305 or evenings E5854, ask for Mr. Smith or Mr. Spencer. We purchase mortgages and agreements for sale. Financial Survey Limited, 1324 Government Street. 3

ANY request for a mortgage appreciated. Pemberton, Holmes Ltd., 1002 Government Street. G8124. 3

78 MORTGAGES MONEY TO LOAN
(Continued)

BERNARD & CO. FOR LOANS
Large and small amounts available immediately for residential and business properties
At 5%
Progressive and N.H.A. Building Loans
At 4½%
620 FORT STREET PHONE B5316 tf

79 LOTS — ACREAGE

BEAUTIFUL View Royal. Choice lots, lovely view. Close to school, bus and store. Phone Garden 1371. 6-115

$1,050—2.24 acres of good farm land with shack. Apply A. LeBlanc, Viaduct Road, off Interurban. 26-133

FOR sale lot, two blocks from city centre, ideal for apartment or private home. G5056, G9544 tf

81 FARMS FOR SALE

WILL sell or trade my equity, value $3,500, in six acres, complete with buildings and orchard, at Metchosin, and cash for small city or suburban home, approximate value $5,500. Apply Beacon 3461 or Beacon 2212. 6-120

82 LISTINGS WANTED

LISTINGS WANTED
Uplands or Oak Bay
Ranch-style bungalow, in high location, price around $20,000. Also English Tudor-style home wanted urgently for clients.
Call Mr. Wright
H. A. ROBERTS (Victoria) LTD.
1712 Douglas Street B2197
2-116

??? TO RENT ???
Have you or do you know of any Suites, Houses or Rooms for rent, furnished or unfurnished? PLEASE LIST THEM WITH US.
GARDEN CITY RENTALS
638 FORT STREET Phone G6591

83 LISTINGS CANCELED

AGENTS, PLEASE NOTE
625 VICTORIA AVENUE, OAK BAY, just sold by Mr. Stepney of
PEMBERTON, HOLMES LTD.
1002 Government Street Phone G8124
3-115

84 BUSINESS OPPORTUNITIES

GENERAL STORE and MODERN, ROOMY LIVING QUARTERS with two bedrooms. Building just four years old. On main highway, attractive location.
PRICE $9800
(Stock and Equipment by Arrangement)
See JIM TAYLOR
Phone G9813 Evenings, G9902
E. H. KNOTT & CO.
1304 GOVERNMENT STREET
4-118

FOR sale, dry cleaning establishment. Good business location. Will also consider partnership with right party. Phone Garden 1371, after 6. 6-120

FISH AND CHIPS
Excellent opportunity for aggressive couple. City. $1,000 cash handles. Listed at
$2100
Modern Lunch Counter and Dining-Room
Owing to illness, will sell at less than cost of fixtures, 10-year lease.
$5000
FIDELITY REALTY
749 Broughton Street G9541

FURNISHED light housekeeping revenue property. 11 rooms, four for owner. Good district. Good revenue. Could be increased. Write Box 7705 Times. 3-116

BEAUTY parlor for sale in Prince George. Box 486, Prince George, B.C. 3-115

18% NET 18% NET 18% NET
Plus Three Rooms For You
19-ROOM FULLY FURNISHED REVENUE HOME in the heart of the best rental district, near Parliament Buildings. Basement with gas automatic furnace. No work to do. House in nice shape. Full price, on VERY, VERY liberal terms $9350
Call Johnny James of
TAYLOR SPITTAL'S OFFICE
Garden 8308

SALT SPRING ISLAND
Opportunity is knocking on your door. A tourist court, girls' camp, etc., etc. 3½ ACRES, on the main highway. Now known as GREENWOOD AUTO COURT. New side-by-side stucco duplex. Each side has two rooms and bath. Basement, piped furnace. Electric H.W. heater. One side of duplex is completely furnished. Inventory of furnishings supplied on request. One finished cabin. One unfinished cabin inside. This property has been cleared for more cabins. New road in. Price $6950
Call Cliff Green of
TAYLOR SPITTAL'S OFFICE
Garden 9308 Eves., Beacon 6411
tf

86 HOUSES WANTED TO BUY

HAVE between $6,000-$7,000 cash for modern bungalow, four rooms and dinette or five rooms, basement, garage. Must have large living-room. Give particulars and phone number if possible. Box 7685 Times. 3-115

FIVE-ROOM modern bungalow, in good location, secluded preferred. All cash. Box 2998 Times. 3-115

87 HOUSES FOR SALE

LAKE Hill, four-room bungalow with utility room; electric hot water and range, etc. $6,800. 1057 Lodge Avenue. 6-118

HOUSE for sale, $900 cash, to be moved. Four rooms and bathroom. Owner leaving. J. Y. Ehlner, Glen Lake P.O., on Sooke Road. 6-115

FOUR rooms, garage, small lot. $1,650 down. Full price, $8,300. Apply 725 Station Road, Langford. 26-126

REVENUE house 10 rooms, all furnished, $10,500. Some terms can be arranged. Phone B5328. tf

87 HOUSES FOR SALE
(Continued)

HOMESEEKER'S PARADISE
Magnificent view development. All paved roads. Low taxes. Overlooking Vancouver's Lions' Gate. Adjoining famed Capilano Golf Course. Lots, 100 feet and up, from $900.
Muriel May, sales representative.
BRITISH PROPERTIES LTD.
WEST VANCOUVER, B.C.

NEAR LANGFORD LAKE
Two hundred yards from Island Highway. Older-style home. Large living-room with fireplace, kitchen, pantry, two other rooms down, three up; two porches; three-quarter basement. Light, city water. New asphalt shingle roof. House needs redecorating. Close to gradually sloping public beach. 18,000 square feet of garden, 21 years under cultivation. Rich, sandy loam. Considerable humus built up. Well bearing family orchard. Apricot, pie and sweet cherry, early gold plum, prune, two pear and five winter apple trees. Now in full bloom. Taxes $35. Possession by arrangement. Some furniture can be purchased. Owner getting too old to manage properly and devaluation forces sale. Open to reasonable cash offer. Box 3061 Times. 6-120

WATERFRONT residence, Beach Drive, Brentwood, consisting of living-room, dining-room, cabinet kitchen, two bedrooms, large dressing-room, bathroom; basement; garage; utility room with shower; Oil-O-Matic heat. Two bedrooms and dining-room overlook sea; also the living-room with its 4'x12' plate-glass window. Good wharf, float and anchorage. Price $16,500. Submit your own terms. Usual courtesy to agents. Immediate delivery. Owner, Thomas, Keating 17Y.

GLASS stucco bungalow, four rooms and dinette, cove ceilings, tapestry plaster throughout, four-piece Pembroke bathroom; half acre. Sell or exchange for close in. 92 Millstream, Langford. 13-125

FOUR-ROOM stucco bungalow, Duroid roof, six years old. $4,800. 3335 Wascana. 6-116

$1,000 down, four-room bungalow, Fernwood district. Cement basement, drive-in garage, cabinet kitchen, furnace. Immediate possession. Beacon 5304. 6-118

DESIRABLE PROPERTY
WITH 8-ROOM MODERN DWELLING
Ideal location for business or professional man. Immediate occupancy. Will consider reasonable offer for quick sale. Owner's reason for selling, moving to U.S.A.
Apply 665 GORGE ROAD EAST
BEACON 4216 tf

FINANCIAL SURVEY, LIMITED

Your Dream Home!
For anyone who is interested in finding their dream home (and who isn't?), we offer this exceptionally well-built six-room stucco bungalow in OAK BAY SOUTH. This home is only one-year-old and has many features, too numerous to mention here. But we must mention the kitchen which is "out of this world" in convenience and design. Complete in every detail which includes OIL-O-MATIC AIR-CONDITIONED HEATING, this home must be sold. Oh yes, the lot is 60 x 250. I will be very proud to show you this home of your dreams at the rock bottom price of $12,600
Good terms to responsible party.
Contact L. E. Kirk, B 6783

Family Home or Revenue
This eight-room home is in first class condition and is spotlessly clean. Four lovely large rooms for the owner plus a revenue of $117 per month from select tenants. Vacant possession may be had if desired for family home. There is a full concrete basement with very good furnace. Situated close to shopping centre and park, on two lots with very nice gardens. To be sold mostly furnished. Believe me, it is a pleasure to show this property.
Full price (terms) $9500
Ask for K. C. McConnell—Eves. E 5207

$7850 Just Reduced
Yes, reduced for immediate sale, is this brand new, city bungalow with a nice view. Consists of large living-room, dinette, a real dream cabinet electric kitchen, four-piece Pembroke bathroom, two spacious bedrooms. Full daylight basement, hot-air heating, garage. Built on the popular through hall plan and on a large lot. The reduction for immediate sale is $500. So the price now, on free and easy terms is $7350
Contact L. E. Kirk, Evenings B 6783

1324 GOVERNMENT ST. G 9305
A Member of the Victoria Real Estate Board.

KING REALTY, B 2131
Oak Bay
Just Completed
Another fine home built by a contractor with a reputation for excellent workmanship. Inspection will bear this out. Five spacious rooms, hardwood floors throughout, beautiful cabinet kitchen with breakfast space, spacious utility room. Partitioned basement containing rumpus room with fireplace, also unfinished room. Newest Oil-O-Matic air conditioned heating. Attached garage with breezeway. Excellent location. A pleasure to show this, and reasonably price at $13,750
Contact Ralph Sundin—Eves. G 1067

Lansdowne Heights
This model development offers two attractive homes. If you want the best see these homes.
Mr. Sundin—Eves. G 1067

"Handy Man"
$500 CASH AND BALANCE AS RENT will buy this four-room home. For details see Mr. Loeb,
Evenings G 8292

Short of Cash? And Need a Home? O.K.
Call on Mr. Mylrea—Eves. G 8836
He has something special to offer.

$5950—Terms
Here is a six-room home on one floor in excellent condition throughout. Full basement and attached garage. Near sea and park.
Hugh M. Roberts—Eves. Sidney 360W

KING REALTY
1232 GOVERNMENT STREET
Member of the Real Estate Board

$5000—Three bedroom home, with nice living-room, family-size dining-room, full cement basement and furnace. Ideal location facing park on quiet street. Immediate possession.
A. S. MILLER
1209 BLANSHARD ST. B 6696

They'll Do It Every Time

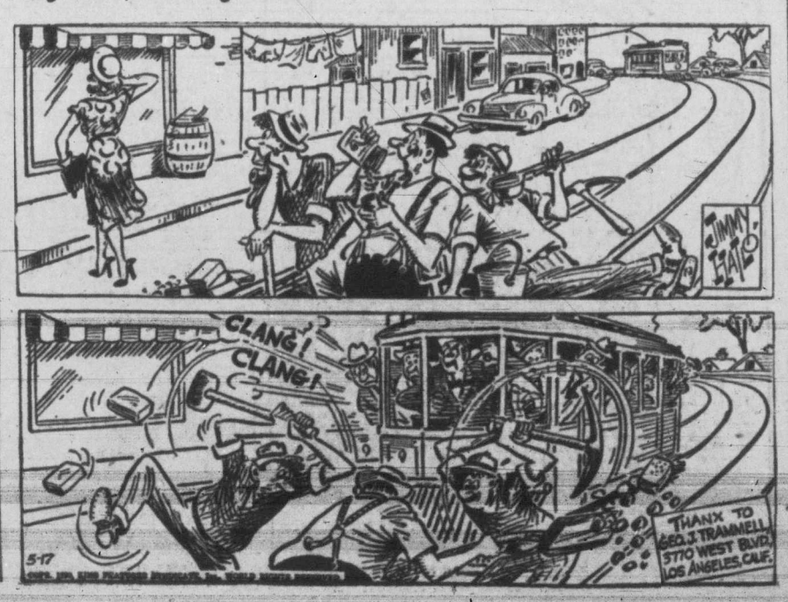

P. R. BROWN & SONS LIMITED

Real Estate and Insurance Agents
Member Real Estate Board of Victoria
1112 BROAD STREET G 7171

North Quadra

High and dry, near school, bus and store with hot air furnace and full cement basement, are just a few features included with this white stucco home consisting of living-room, kitchen, two bedrooms. There is also a drive-in garage and a good garden. Price reduced to sell, now only $5850

Please contact E. F. Burton, Jr.
Evenings E 1291

Saanich—Close In

Situated among other nice homes, close to transportation, this stucco bungalow of five rooms, living-room, dining-room, two bedrooms, four-piece bathroom and kitchen. Full basement, hot air furnace, drive-in garage. You will like it when you see it. Price $8750

Please contact A. M. Millar
Evenings G 9214

Oak Bay South

Older type family home on one of the choicest streets in this popular area. Through hall, living-room, dining-room and kitchen down; three good bedrooms and bathroom up. Full basement, drive-in garage, piped furnace, play room. Small but attractive garden. Very easy terms if required.
Excellent value at $8500

Evenings Mr. Hockley—B 5065

Saanich Snap

Close to Veterans' Hospital—new N.H.A. stucco bungalow with five well-planned rooms. Full, high basement, double garage. Owner in occupation will stucco to suit. Approx. ½ acre excellent soil. This is a good buy, priced away below replacement value $7350

Please call Mr. O'Toole—Eves. G 1275

Must Be Sold

Charming five-room bungalow, comprising entrance hall, large living-room with beamed ceiling and tapestry brick fireplace, dining-room, kitchen wired for electric range, utility room, two bedrooms and bathroom. New Duroid roof. Separate garage. Beautiful garden. Ideal for retired couple, few steps, close to stores and transportation.
Priced for quick sale $5950

Ask for Miss Courtnall
Evenings, G 9217

BERNARD & CO.
B 5316

Today's Special
Oak Bay
Three Bedrooms

HOT-WATER HEATING
Secluded Location

Are just a few of the excellent features of this extremely well-built family home. Large living-room with fireplace, guest-size dining-room, DEN with fireplace, and kitchen. Attractive open staircase leads to three spacious bedrooms and bathroom upstairs. Washtubs and toilet in full cement basement. Separate garage. Close to shops and transportation and reasonably priced
at only $8950

BERNARD & CO.

Member Real Estate Board of Victoria
620 FORT STREET Phone B 5316
Eves.: G 7356, G 9083, G 2060

E. H. KNOTT & CO.

1304 GOVERNMENT STREET

Three Bedrooms

Comfortable stucco home, large living-room, dining-room, kitchen, bathroom down, three bedrooms up. Two fireplaces, full cement basement, hot air heat, double garage, one acre garden, fruit trees, within walking distance.
Reduced for quick sale to $9975

Sea Front

Cosy cottage, two bedrooms, living-room, Pembroke bathroom, kitchen with oil range, 1¼ acres,
on main highway $4830

See Jim Taylor
Phone G 9813 Evenings G 9902

A New Apartment Building Comprising Four Suites

All occupied by satisfied tenants. Each suite contains a large living-room, two bedrooms, bathroom, convenient kitchen with dining space, refrigeration, electric stove, wall to wall carpet. Oil heating, hot water heating system. Laundry room with washing machine. This is a soundly constructed building, and will bear the closest inspection.
FULLER PARTICULARS ON ENQUIRY $29,000

LEACH AND SPARKS

1119 BLANSHARD STREET E 4117

Beautiful Saseenos

Two acres—¾-acre fine virgin wooding—balance cleared. Fruit trees: Apple, plum and cherry. Over 123 ft. excellent shingle beach frontage. Log ranch house—great big open fire. Garage and one-room guest shack. Piped water to house.
A buy at $5500

ALFRED CARMICHAEL & CO., LTD.

1016 BROAD STREET G 7341

HICKS & FARRANT REALTY

1710 DOUGLAS ST. PHONE B 5104
Opp. H.B.C. Store. Parking No Problem

Fairfield—Good Home

Six-room bungalow, three bedrooms, modern kitchen, living-room, dining-room. Full basement. Quick possession, close to bus, stores and park. Terms.
Price $5500

Ask for Mr. Davis B 5104 (498-A)
Day and Night

Esquimalt

A beautiful five-room stucco bungalow consisting of 1,250 square feet. Through hall, living-room 14'x19', dining-room 12'x12', cabinet kitchen and space for nook, two large bedrooms, four-piece Pembroke bath, oak floors, basement, furnace, drive-in garage, etc. Southern exposure, only one and a half years old.
for only $10,500

Ask for Mr. Begon B 5104 (607-A)
Day and Night

Duplex
$1500 Down—Investment

Four rooms and bath up. Four rooms and bath down. Newly decorated. Lower suite vacant. Move in and have revenue.
Price $4500

Ask for Mr. Fiddick B 5104 (427-A)
Day and Night

Oak Bay

Near Oak Bay Golf Course. A dandy four-room stucco bungalow in lovely condition. Beautiful large lot in lawn and garden. Low taxes.
For only $5200

Ask for Mr. Begon B 5104 (551-A)
Day and Night

Gorge Water Front

Lovely fivefroom bungalow just five years old that has everything for comfortable living. Garden landscaped to water's edge, 75 feet of water frontage and year round safe anchorage. Terms $3,000.
Full price $11,950

Ask for Mr. Drew B 5104 (415-A)
Day and Night

Oak Bay—New Home

Brand new five-room home consisting of two bedrooms, lovely living-room, dining-room, Pembroke bathroom. Full cement basement, furnace, drive-in garage. Occupancy middle June. Terms.
Full price $11,000

Ask for Mr. King, B 5104 (588-A),
Night and Day.

PLACE YOUR CAR AND TRUCK INSURANCE WITH US TODAY

1½-Mile Circle

Four-room stucco bungalow, two years old. Insulated. Consists of living-room with heatilator fireplace; two bedrooms with clothes closets, three-piece bath; kitchen (modern) with southern exposure. New oil stove. Utility room off kitchen, or could be used as third bedroom.
Price $5975

Ask for Cliff Green; Eves., B 6411.

3½-Mile Circle ¾ Acre

A six-room home in beautiful shape with two additional rooms with toilet and sink and hot and cold water in basement. Living-room, dining-room, three bedrooms, dandy kitchen with nook off. Nice bathroom with separate toilet. Hot air furnace. Separate garage. Three-quarter acre of beautifully kept grounds. Abundance of fruit trees—apple, pear, peach and plum. Strawberries and raspberries. Chicken house and run
for 75 birds. Price $6500

(No offers, please)
Call Johnny James

Sparkling Brand New

Here is the best value in Victoria today. 4½-room white stucco bungalow. Entrance hall with oak floor; large living-room with oak floor, fireplace and a beautiful view. Two nice bedrooms with clothes closets. Four-piece Pembroke bathroom with pedestal basin. Dream kitchen with bar and loads of cabinets. Full basement with furnace and drive-in garage. Easy distance of town. You must see this today.
Full price on terms $7350

Ask for Johnny James

Gordon Head-Chicken Farm
Full Price—$4200

Situated on nearly 1 1/3 acres, three-room cottage, neat and clean. Could have two bedrooms. Plus houses for 300 birds, incubators and house for 1,500 eggs. Numerous out buildings and garage. Fifteen fruit trees. Taxes about $35. If you want to be independent, this is it.

Ask for Stan Evans—Eves. G 8286

TAYLOR SPITTAL

No. 303, 747 YATES ST. G 9308, G 9309

THE ROYAL TRUST COMPANY

Oak Bay

On Lansdowne slope—sunny location, good view of the Olympics. A cedar shake house of seven rooms and two bathrooms, all in excellent condition. Many built-in features—hot-air, Oil-O-Matic heating. Insulated. Price includes electric stove, Frigidaire and Bendix. Attached garage
—lovely garden. Price $18,000

THE ROYAL TRUST COMPANY

1205 GOVERNMENT ST. Empire 4136
Member Real Estate Board of Victoria

High Quadra

Four rooms and dinette. Most attractive bungalow. High location, lovely grounds $5250

Oak Bay

Extremely beautiful four and a half room bungalow with separate garage. Good location $6900

Eight rooms. Double plumbing. OIL-O-MATIC HEAT. Terms.
Asking price $10,500

Evenings: Mr. Hall, Bel. 188K
Mr. Quincey, G 6304

H. A. HUMBER, LIMITED

1229 BROAD STREET
E 3253 E 8113

KER and STEPHENSON LIMITED

Real Value in Fine Homes

View Royal

A fine four-room stucco home near the waterfront, with a lovely sea view. Has HOT-WATER HEATING, and this is a NEW home.
Real value at only $7800

Gonzales Area

Near the sea, a cosy stucco bungalow. Only one year old, and very well built, it has a living-room, kitchen, dinette, one bedroom and bathroom. Also extra large and convenient utility room. Fine view of sea and mountains. A super value at the low price of $5500

Top Home Value

A very smart stucco home, N.H.A.-built and only 10 years old. A convenient floor plan includes a comfortable living-room with open fireplace and hardwood floor, a cabinet kitchen, two nice-sized bedrooms and a Pembroke bathroom. There is a full cement basement with a dependable furnace, copper piping $6950

Comfortable Living

You'll enjoy life in this smart stucco bungalow. Has living-room, kitchen and dinette, two fine bedrooms and a Pembroke bathroom. Hardwood floors. Full cement basement with garage. This home is in spotless condition throughout, and has very attractive garden. Only $8000

Close to Uplands

Five years old, a stucco home with Duroid roof, near the Uplands, five rooms and HOT-WATER OIL HEATING. Add them all up, and you have this lovely home, a model of comfort and appearance. Well-built of the best materials, it has a through hall, living-room, dining-room, kitchen, two bedrooms and Pembroke bathroom. Full cement basement. This is an INSULATED home and it's in a lovely location.
A buy for $11,500

KER and STEPHENSON LIMITED

Member Real Estate Board of Victoria
909 GOVERNMENT ST. G 4127
Night Phones:
E 6536 B 3073 G 9216

BOORMAN'S

Uplands—Waterfront

This huge vista of fully landscaped and secluded grounds is a perfect hide-away for relaxation or entertainment. The winding driveway leads down to the lovely 10-room Colonial American house. This delightful setting has a southeastern exposure overlooking the Straits and is one of the most valuable properties in Greater Victoria. This architect-planned home with spacious rooms, many having wall-to-wall carpets, with long glassed-in sunrooms, with automatic hot-water heating combined to give value much in excess of the price asked. Terms can be arranged.
Full price $21,000

Doncaster Heights

OFFERED AT THE N.H.A. FAIR AND REASONABLE PRICE

Down Payment Only $1900

The construction of this FIVE-ROOM BUNGALOW is nearing completion with possession for the purchaser approximately four weeks away. Here are some of the attractive features of this home.

1. Five good rooms, including a full-size DINING-ROOM; also a through hall.
2. HARDWOOD FLOORS in main rooms and hall. FRENCH DOORS between living-room and hall; living-room and dining-room.
3. INSULATED in walls and ceiling.
4. Kitchen WIRED FOR ELECTRIC RANGE.
5. Your choice of color of tiling for kitchen sink if purchased now.
6. FULL CEMENT BASEMENT with fireproof garage.
7. Stucco exterior with knotty pine gable.
8. Payments on the N.H.A. 4½% mortgage are approximately $39.88 a month, to which 1/12 of the yearly taxes should be added. To qualify for the loan on this house, your income should be $210 a month or more. However, if it less, you may still qualify if you can manage a larger down payment. Clear title if desired.

Price $8200

Evenings, Phone B 5036

Boorman Investment Co. Ltd.

620 View Street Phone E 2132, E 8642
Member Real Estate Board of Victoria

Open for Inspection Thursday, May 18 from 3 to 5 p.m.

1601 Belmont Avenue

Charming home set in a lovely landscaped garden. Convenient to town, parks and schools. All in excellent condition. Hot-water Oil-O-Matic heating. Nine rooms, five bedrooms and two bathrooms.

EARLY POSSESSION

Price $12,500

THE ROYAL TRUST COMPANY

1205 GOVERNMENT STREET E 4126
Member Real Estate Board of Victoria

THE B.C. LAND & INVESTMENT AGENCY LIMITED

Our 57th Year in Real Estate

Apartments

We suggest that this two-story frame building, containing some 2,400 square feet be looked into with the view of converting into four self-contained suites. There is already a bathroom and kitchen. Situated in the Rockland district, amidst the oaks on a large lot.
Price asked $5250

An Exclusive Listing

Usual courtesy extended to other agents.

Please ask for Mr. C. R. V. Bagshawe

Three Bedrooms Hot-Water Heat

Situated on Raynor Avenue, this family home is in excellent condition and contains large bright living-room, good kitchen with family nook, tile sink, 1 bedroom or den down, 2 bedrooms and 3-piece bath (separate toilet) upstairs. Full basement, separate garage. Call today for appointment to view. Terms as low as $2,000 cash. Full price $6950

Please ask for Mr. W. O. Cameron

Oak Bay

A compact bungalow, close to shopping centre and bus. Entrance hall, good living-room with fireplace, dining-room, cabinet kitchen, two bedrooms. Full basement, garage in basement. Hot-air pipe furnace. Grounds are very neat.
Some terms $8400

High Gorge

We have just listed this very attractive appearing stucco bungalow. It has a good living-room with fireplace, large kitchen, two good bedrooms. Drive-in garage. Taxes $32. Part terms. Is about 10 years old. Price $6500

Please ask for Mr. Heine

922 GOVERNMENT ST. G 4115
Member Real Estate Board of Victoria

RITHET—B 4251

OUR 50th YEAR

Gorge

POSSESSION 10 DAYS

Neat and compact charming four-room stucco bungalow in immaculate condition. Entrance to living-room with fireplace and mantel, modern kitchen with tile sink and dining space, two fine bedrooms and Pembroke bathroom, oak floors, tastefully decorated, new gas range and automatic water heater included in price. Full basement with finished room, laundry trays, furnace heat to all rooms and drive-in garage. Fine garden and priced to sell quickly at $7650

Oak Bay

Situated near the Avenue. Five-room stucco. Through hall plan, nice living-room and fireplace, dinette, kitchen with tile sink, three-piece bathroom. The bedrooms are a nice size. Full cement basement and hot-air piped furnace. Drive-in garage and good garden lot. A clear title or $2,300 cash handles. Balance as rent. The full price $8150

Oak Bay!
Gleaming White Stucco

One-year-old fully modern five-room stucco bungalow. Smart exterior, brick flower box and low pitched roof. Entrance and through hall, spacious living-room with fireplace, generous-size dining-room, smart modern kitchen with all the latest features. Two fine bedrooms and a four-piece Pembroke bathroom. All rooms tastefully decorated, woodwork and plaster. Full cement basement with fireplace for future rumpus room, also hot-air furnace and drive-in garage. Terms half cash.
Asking $10,500

High Quadra Extra Lot

A beautiful secluded garden surrounds this bungalow, nicely situated with 100-ft. frontage and 134 feet in depth, completely fenced. Charming living-room with open fireplace and built-ins; twin-size bedroom and one smaller; Pembroke bathroom, large kitchen and dining space. Full basement, furnace, car space and storage. This home has southern exposure. Venetian blinds and fully painted inside in warm pastel shades. Shade trees and shrubs affording privacy and seclusion. Three plum, three apple, one cherry and one peach tree, all bearing. Fine vegetable garden (black loam), velvety lawns. Immediate possession. Taxes $53.
Priced to sell quickly $7350

Rithet Consolidated Ltd.

706 FORT STREET PHONE B 4251
Member Real Estate Board of Victoria

Evenings:
Mr. Ulrich, E 2526; Mr. Belcher, G 3594
Mr. Lovitt, G 6888; Mr. Heppell, B 1878

L. M. ROSEVEAR & CO.

LIMITED
1115 LANGLEY ST. Phone G 6041

A Good Buy

IN THE SAANICH-QUADRA DISTRICT

A modern stucco bungalow, five rooms and bathroom, garage, laundry room, fireplace, numerous built-in features, a lovely garden, quiet location. Low taxes. Immediate possession. "Must be seen to be appreciated."

Only $6350—Terms

Approx. one-half cash
Balance monthly.

A Family Home

OR SUITABLE FOR SUBLETTING ROOMS

A well-built home of seven rooms and bathroom, entrance hall, fireplace, basement, oil-o-matic furnace heat to all rooms, nice garden. Immediate possession. East part of city.

Only $7500—Terms

One-third cash, balance monthly.

Victoria

A well-built bungalow, comprising five rooms and bathroom, entrance hall, fireplace. Full cement basement, furnace, all large full-size rooms, a nice garden. Immediate possession. Close in, near Central Park-Quadra District. A good buy.

Only $4950

L. M. ROSEVEAR & CO.

LIMITED
1115 LANGLEY ST. Phone 6041

★ ★ ★ ★

PEMBERTON, HOLMES

FOUR-STAR VALUES SINCE 1887

Growing Family?

A fine four bedroom and rumpus, fully modern home, high part Hillside. Landscaped garden, pool and rockery. Five years old, handsomely decorated, reasonable tax. Owner would consider exchange or small bungalow or A VERY GOOD BUY AT $9950

Call Mr. Bailey—Eves. B 4031

Brand New Listing
Modern Home
Oil-O-Matic — $8250

Situated in a beautiful garden, fish pools, rockeries, vegetable garden, etc. A delightful small home with full basement, automatic oil hot-air heat, drive-in garage, wired for range, spotless condition inside and out. Owner is moving to Vancouver and wishes to sell before moving in July.

FOR THIS GOOD BUY
Call K. Liss, Eves. Albion 263X,
or J. M. Chesman, Eves. E 4833

An Esquimalt Buy!
5-Room Stucco
All Hardwood Floors

This full, five-roomed stucco bungalow must be sold to settle an estate. Has entrance and through hall, large living-room with fireplace, dining-room, large cabinet kitchen and tile sink. Two good sized bedrooms and four-piece Pembroke bathroom. Full, high basement and piped hot-air furnace. Good garden lot. Price has just been reduced.
Asking new only $8200

(Close Offers Considered)
Call Reg. Caselton—Eves. E 8464

Member Real Estate Board of Victoria

1002 GOVERNMENT ST. G 8124

JOHNSON & CO. LTD.

Established 1903.
COMPLETE INSURANCE SERVICE

Portage Inlet—$3500

NEW three-room shake bungalow with part cement basement, drive-in garage; three-piece Pembroke bath. Three prolific fruit trees. Taxes $26. This is a lovely little home, very solidly built. $1,500 cash to handle.

See Mr. Dickie—Nights, E 3640

James Bay—$4300

CLOSE TO PARK and DALLAS ROAD.

Now reduced $500 this neat five-room bungalow has a nice garden plot and few steps. $1,500 will handle.

See Mr. Dickie—Nights E 3140

5-Room Bungalow Reduced to $3800

HIGH location, nice district, nice garden with fruit. CLOSE TO BUS. This bungalow with plastered walls and few steps. Tax is only $26. Is now a real bargain—AND YES—there is a separate garage. I say again ONLY $3,800 with generous TERMS.

Duplex and Three Lots

HOT-WATER HEATED home with three-room suite and bath upstairs, rented for $40; and lovely four-room suite with OAK floors in living-room and bedroom, an excellent utility room and kitchen, and second bedroom and three-piece bath downstairs. This home has FEW steps to downstairs suite. HIGH LEVEL LOCATION—there is an excellent garden and producing ORCHARD. GARAGE etc. TAXES $52.
TERMS $6600

See Mr. Arthur—Nights E 8398

Member Real Estate Board of Victoria

1314 BROAD STREET
Day Phones: E 5242-1.

STEWART CLARK & Co.

G 1011, G 1933

Oak Bay
Spacious Ranch-Type Bungalow—Sea View

Brand new and expertly constructed, featuring a most pleasing and functional floor plan consisting of a gracious receiving hall with French doors to a beautifully appointed living-room, approximately 21x15, with tiled fireplace and sea view, dining-room, both bedrooms are twin-bed size with large closets, an expensively-fitted Pembroke bathroom, a grand kitchen with tiled sink, range wiring, nook and inlaid lino, adjoining utility room with porcelain tubs, oak floors throughout and parquet halls, Venetian blinds. Full basement with car space. Fully insulated, stucco exterior and heavy Duroid roof. You will appreciate the quality of workmanship in this home.
At $12,950

Real Estate - Mortgages - Insurance
814 PEMBERTON BUILDING
Evenings: Mr. Custance, E 7030

Royal Oak District

Close to West Saanich Road, a charming four-room bungalow with utility room, three-piece bathroom, attached garage, city water and light. 1½ Acres of good land cleared, attractive flower and vegetable garden, low taxes, chicken house.
Price $6000
Half Cash

See Mr. Roberts.

H. G. DALBY & Co., Ltd.

634 VIEW ST. PHONE E 6241

Duplex—James Bay Near Beacon Hill

$10,500—4 rooms and dinette down, tile sink, Dutch kitchen large living-room with fireplace, two nice bedrooms and Pembroke bathroom with tile floor. Up consists of large living-room, bedroom, small kitchen with white gas range and tile sink, also tile bath (shower). Full cement basement with roughed in plumbing for extra suite, also fireplace. Drive-in garage, piped furnace, laundry tubs, etc. This is a modern stucco building only two years old. Half cash will handle.

ALTON and FLEMING

1006 BLANSHARD ST. Phone G 8112

SUPER REALTY LTD.

G 7511

Buy Right and Be Happy!

In this lovely six-room home on a quiet street in a good district off Oak Bay Ave. Only a few steps from school. Nice kitchen with glassed-in dining space. Full basement. Good lot, fruit trees. Electric stove included. Terms arranged on this full price of only $6800

Ask for E. N. Lehna; eves., call G 8914

Fairfield—$1500 Down
Revenue $133 a month

See this duplex, three rooms for owner. Two complete bathrooms. All newly decorated inside. Full basement with new H.A. furnace. $8500
Here's a buy at $8500

To view call M. Money eves. B 4039.

Look—Owner Will Take a 1940 Car or up, as Part Payment on This New Stucco Home

Six rooms consisting of four beautiful bedrooms, large living-room, kitchen with tile sink, four-piece Pembroke bathroom. Full cement basement with H.A. furnace. All the latest coved ceilings. Wired for electric range and fully insulated. Full
price with terms $8900

Ask for Harold Ware, eves., G 7431.

2 Duplex—$8950 Each
$2500 Cash to Handle

Self contained—nice condition, good revenue, close in.

Contact Arlie Curtis.

SUPER REALTY LTD.

Insurance and Loans
747 YATES ST. G 7511

GILLESPIE, HART & CO. LIMITED

Triplex

New triplex containing one 4-room front suite, one 3-room side suite, one 2-room basement suite. Oil-O-Matic heating. Close to city, good residential district. All suites ready for occupancy in 2 weeks.
Terms $17,500

See Mr. Beasley. Evenings, E 3235

Oak Bay

Near Shoal Bay. Lovely five-room bungalow, 12 years old, few steps, Coleman oil heater, wired for electric range. Insulated, oak floors. Nice garden lot, close to sea
and bus $6900

See Mr. Holms; eves., G 1005.

Cowichan

Ideal small farm and home. A good 6-room semi-bungalow with modern cabinet kitchen, wired for electric range. Basement and new G.E. oil automatic furnace and electric H.W. heater. House newly decorated, new Barrett roof. 11 acres, good barn, chicken house. Property beautifully situated, overlooking valley.
Only $9850

See Mr. Edwards. Evenings, E 2929

GILLESPIE, HART & CO. LIMITED

Established 1911
611 FORT ST. PHONE: G 1181
Member of the Real Estate Board of Victoria, B.C.

WHITTOME'S

James Bay Owner Transfered

Neat little bungalow, close to sea, bus, stores, etc. Has L.R., 1 bedroom, large cabinet kitchen, Pembroke bath and laundry room down. Concealed stairs to two bedrooms up; separate garage. Nice garden in lawns and fruit. Taxes $50. Convenient terms to right party. Price includes Venetian blinds, inlaid lino, oil range and oil heater. Reduction for cash.
Asking $5500

Oak Bay Bungalow

Five rooms, old type, in A1 condition. Fireplace in living-room, 3 bedrooms, 3-piece bathroom, kitchen with nearly new Cyclone oil burner range included. Also Coleman oil heater, Venetian blinds, linos, garage, woodshed. Lot in garden. Taxes $31. in 1949. Price $6250
Mortgage $1424 at 5% payable $30 per month, including interest.
Ask for T. B. Monk

J. H. WHITTOME & Co. Limited

901 GOVERNMENT STREET,
VICTORIA, B.C.
Telephone: Beacon 4259.

No. 260

New 6-Room Bungalow Gordon Head, ½ Acre $6750 with $3000 Cash

Low California-style, well-planned and expertly built. Nice sunny location in an area that is rapidly building up with new modern homes. The home contains, living-room with heatilator fireplace, dinette, cabinet kitchen, utility room, four-piece bathroom, three bedrooms, separate garage, rich, level land, cultivated, immediate possession.

SWINERTON & Co. Ltd.

620 BROUGHTON ST. E 7181
Est. 1889.

$1500 Down

Buys a compact, well-constructed home of five rooms with full basement, hot-air furnace to all rooms. Situated on a large lot.
Separate garage. Price $5750

Evenings B 8216.

FRANK S. GREEN LTD.

723 FORT STREET G 4159

Seclusion and Charm

In this better-class home, close in on an acre of lovely garden. Two dozen fruit trees. Six-room home all in clean sound condition. Full basement. Double plumbing. One in a million at
(with terms) $9995

Call Mr. Green; Eves., E 5081.

Low Prices and Real Value

$3350—Three-room stucco cottage on nice lot. Spotlessly clean. Easy terms.

$4500—Five-room bungalow in excellent condition. Full basement, good furnace. Half cash.

$5150—New four-room stucco bungalow. Oil range included. $1750 cash. For above, call Mr. Green. Eves. E 5081.

$3650—Five-room home, Gordon Bay. New wiring, plumbing, roof, foundation. $1000 handles.

$4600—Six-room home, close in. Newly decorated. Basement. Terms. For above, call Mr. Moore, Keat. 787Y.

Garden City Real Estate

826 FORT ST. — G 9591

Lansdowne Area

Beautifully situated, with a distant view of the water, on a corner lot. Nicely landscaped and with a wealth of valuable shrubs, roses, flowers, fruits. The house contains entrance hall, large living-room, dining-room, four bedrooms and two bathrooms. Automatic oil heating in full basement. There is every conceivable modern convenience including electric range, refrigerator and Bendix. An exceptionally good job of wiring with switches and plugs everywhere. Insulation, weather strip-
pings and Venetian blinds. $18,000

Mr. Blenkinsop.

CABELDU & MAY, LTD.

1212 BROAD ST. E 7174

Your Own Island

This lovely islet of approximately eight acres is well situated within a few minutes' rowing distance of the Saanich Peninsula. A cosy cottage, placed in a fine position, with an unobstructed view of other islands, mountains and the small craft that ply the waters close by. The shoreline is dotted with inviting little bays, beaches and forest. Floats and sheltered anchorage for boats. Good water. Nicely timbered. Some good soil. Excellent salt water fishing. Owner will consider an exchange with property around Victoria. If genuinely interested in purchasing this type of property, please call in at our office for further
information $11,500

Exclusive.

Hagar & Swayne Ltd.

VIEW AT BROAD G 4121-2-3
Evenings: G 8093.
Member Real Estate Board of Victoria

ARTHUR E. HAYNES, LIMITED

Esquimalt

Four rooms, bathroom. Basement $1,200 Cash, balance $40 monthly. Price $3900

Victoria West

Four rooms, bathroom, outside wood shed. Newly decorated inside and outside. New roof. Nice lot with 15 fruit trees.
Price $4450

Please ask for W. Jones; E 8303 Eves.

739 FORT STREET E 3828

Act Quick

ATTENTION NAVY PERSONNEL
Five-room cottage, close to dockyard.

$3950—Terms

EMPIRE REALTY Co. Ltd

747 YATES ST. E 7441

THE CORPORATION OF THE DISTRICT OF SAANICH

ZONING BY-LAW

Notice of Public Hearing

NOTICE is hereby given that all persons who deem themselves affected by the provisions of the proposed "ZONING BY-LAW, 1941, AMENDMENT BY-LAW, 1950, No. 9" of the Corporation of the District of Saanich will be afforded an opportunity to be heard on the matters contained therein, before the Municipal Council at the public hearing to be held in the Council Chamber, Municipal Hall, Royal Oak, on Monday, May 22, 1950, at 7.45 p.m.

A copy of the proposed By-law may be inspected at the Municipal Hall, Royal Oak, between the hours of nine o'clock a.m. and five o'clock p.m. on any week day except Saturday.

JOHN B. TRIBE,
Clerk of the Corporation of the District of Saanich.

The above amendment will have the effect of:

(1) Re-zoning Lot 10, Block 2, Plan 1509, adjoining Lake Hill Women's Institute Hall, Quadra Street, from Residential use to Commercial use.

(2) Permitting the erection of semi-detached two family dwellings on the lots now known as 9-25 both inclusive, Section 21, Victoria District, Plan 5033, Wyndeatt Avenue, provided such lots are re-subdivided into lots with minimum dimensions of 85'x120'; and further requiring that any single family dwellings being erected on any of the said lots 9-25, shall have the front entrance facing Wyndeatt Avenue, and any semi-detached two-family dwellings being erected on any of the said lots as re-subdivided shall have one front entrance facing Wyndeatt Avenue, and the other front entrance facing Adelaide Avenue.

(3) Re-zoning Lots 6 and 7, Section 55, Lake District, Plan 7463, East Saanich Road, from Residential use to Commercial use.

Notice to Contractors

Tenders are invited for the construction of a Fire Station for the City of Victoria, to be located at the corner of Oswego and Superior Streets.

Plans and Specifications may be inspected at the offices of the Architects, Birley, Wade & Stockdill, 1020 Government St., Victoria, B.C., and Contractors wishing to submit tenders may obtain copies from the Architects.

Tenders should be accompanied by a certified cheque amounting to 5% of the tender.

Tenders should be addressed to the undersigned and delivered not later than noon on Tuesday, 30th May, 1950.

The lowest or any tender will not necessarily be accepted.

BIRLEY, WADE & STOCKDILL,
Architects,
1020 Government Street,
Victoria, B.C.

May 16, 1950.

Maynard & Sons

Auctioneers and Appraisers
Since 1903

Estate Sale of 4-ROOM BUNGALOW

1325 BOND STREET

as previously advertised.

ON VIEW TODAY
9 a.m. to 5.30 p.m.

Tonight at 8

IMPORTANT AUCTION SALE OF ANTIQUES

EXQUISITE CHINA, GLASSWARE, SHEFFIELD and OLD ENGLISH PLATE

From the Home of One of England's Most Notable Noble Families

GRANDFATHER CLOCK

And, time permitting, several lots of Modern Pottery and Household Effects, including Fine Upright Grand

PIANO

919 PANDORA AVE.

FREEMAN of London

AUCTIONEER IN CHARGE

THE TIME . . . AGAIN

8 p.m.

150 Seats For Early Prospective Buyers

Maynard & Sons

Auctioneers and Appraisers
Since 1903

Instructed by a client leaving for Rhodesia, and other clients, we will sell in our Salesrooms,

731-733 JOHNSON STREET

FRIDAY, 1.30

Fine Quality FURNITURE and Effects

BRITISH INDIA CARPETS
TWIN BEDS

Also including: Office Furniture, 4 new British India Carpets (9.0x12.0 and 9.0x15.0), attractive Kroehler 3-Piece Chesterfield Suite in gold tapestry covering, 3 and 2-Piece Bed Chesterfield Suites, pair of as new Torchieres, Dressmaker's Full-Length 3-Fold Mirror, Schuman & Sons Upright Piano, fine Beveled Wall Mirrors, Twin Beds complete, pair of Hollywood Beds complete with Spring-Filled Mattresses, Maple Single Bed and Chest of Drawers, Walnut Open China Cabinet, 10-Piece Cream Enamel Twin Bedroom Suite, Dinette Suites, 8 as new Chrome Chairs, All-Enamel Coal and Wood Ranges, Garbage Burners, Electric Kettle, good Mantel Radios, Ice Refrigerator, Electric Washing Machine, Ladders, etc.

See Tomorrow's Papers for Particulars

10.30 Basement Sale

USEFUL FURNITURE
GARDEN TOOLS, ETC.
Further Particulars Later

MAYNARD & SONS — Auctioneers
731-733 Johnson St. G 5921

Applications Wanted

The Chief Forester of the B.C. Forest Service, Parliament Buildings, Victoria, B.C., will receive applications up to noon, the 30th day of May 1950, for the purpose of selecting a qualified person or persons to operate the concession in Goldstream Park under a Park Use Permit. Goldstream Park is an attractive forested area and lies adjacent to the Island Highway some 10 miles from Victoria.

Prospectus, application forms and sample Park Use Permit may be obtained from the Parks and Recreation Division, B.C. Forest Service, Victoria, B.C.

Berman
MAKES ITS MARK ANYWHERE
Advertising

STOCK QUOTATIONS

TORONTO

(By Hagar Investments Ltd.)

	Bid	Asked
OILS—		
Anglo-Canadian	495	500
Atlantic Oil	182	188
C. and E.	715	800
Calvan	435	445
Home Oil	14¼	1450
Okalta	172	173
Pacific Pete.	575	580
Polaris	335	350
Royalite	12¾	13¼
MINES—		
Akaitcho	170	173
Amalg. Larder	20½	21¼
Aubelle	9	10
Aumaque	33	34
Aunor	325	330
Barnat	156	159
Bevcourt	35	36
Bidgood Kirkland	5¾	6
Bobjo	14	16
Bralorne	810	840
Broulan	65	66
Buffalo Addison	17½	18
Buffalo Ankerite	195	200
Campbell Red Lake	245	250
Castle Trethi	252	255
Canadian Malartic	88	93
Central Patricia	78	79
Chemical Research	87	88
Chesterville	105	108
Cochenour Willans	205	206
Coin Lake	16	22
Colomac	5½	6
Conwest	156	158
Cons. Beatty	67	70
Cons. Duquesne	92	94
Cons. Howed	61	62
Cons. Smelters	10350	10450
Crolnor	56	59
Discovery Yellowknife	53½	54
Dome Mines	17¼	17¼
Donalda	69	69½
East Malartic	245	246
East Sullivan	685	690
Elder	69½	70
Eldona	29½	30
Eureka	53¼	54
Falconbridge	440	455
Frobisher	310	315
Giant Yellowknife	890	900
Gods Lake	36	37
Golden Manitou	270	273
Harricana	13	13½
Hardrock	48	49½
Hasaga	37	37½
Heva. Cad.	8½	9
Hollinger	1025	1075
Hosco	9	9¼
Hudson Bay Mining	4550	4600
Indian Lake	5	5¾
Inspiration	37	39
Joliet Quebec	66	67
Kerr Addison	1850	1875
Kirkland Lake	122	124
Labrador	460	465
Lake Dufault	105	110
Lakeshore	1200	1225
Lake Wasa	7½	8
Lamaque	680	700
Leitch Gold	116	118
Little Long Lac	45	
Lingman Lake	47	49
Louvicourt	20½	21½
Lynx Yellowknife	35	42
Madsen Red Lake	285	290
Macassa	265	270
Marcus	29½	31
Malartic Goldfields	320	325
McDonald	65	70
McIntyre	6100	6175
McKenzie Red Lake	51	54
McLeod Cockshutt	320	330
Monets	35	38
Nechi Cons.	77	79
Negus	157	160
Nipissing	110	114
Normetal	315	320
Northern Can.	40	45
Noranda	69¾	6975
O'Brien Gold	193	195
Orlac	9	9¾
New Calumet	138	140
Ossika. Lake	115	120
Pamour Pore.	127	130
Pato Cons.	345	370
Paymaster	30	30¾
Perron Gold	56	60
Pickle Crow	173	178
Powell Rouyn	95	100
orcupine Reef	68	68½
Preston	179	180
Quemont	2125	2150
San Antonio	325	345
Senator	36	39
Sheep Creek	117	120
Sherritt Gordon	243	245
Silanco	22½	26½
Sigma	760	800
Sisco Gold	48	50
Sladen Malartic	89	92
Steeprock	345	350
Sullivan	285	295
Sylvanite	143	145
Teck Hughes	299	300
Toburn	35	42
Trans. Cont. Resources	52	59
Upper Canada	340	350
Ventures	690	700
Wait Amulet	905	910
Wright Hargreaves	208	215
Yellowknife Bear	118	119
New Jason	157	160
Nicholson	50	60

CANADIAN BONDS

(By Investment Dealers' Association)

Dominion of Canada—	Bid	Asked
V.L. 1 3 1951 called at 101 June, 1950		
V.L. 2 3 1954	102.60	103.50
V.L. 3 3 1958	102.80	103.60
V.L. 4 3 1957	102	102¾
V.L. 5 3 1959	102½	103¼
V.L. 6 3 1960	102⅝	103⅛
V.L. 7 3 1962	102¼	102
V.L. 8 3 1963	102¼	103
V.L. 9 3 1966	102⅝	103⅛
3¼ 1966	103½	104¼
3¼ 1952	102.10	102.85
3 Perp.	101¾	102¾
Dominion Guarantees—		
C.N.R. 3% 1967	98⅝	99⅝
Do. 2¾ 1971	99⅝	100⅝
Do. 3 1959	101.15	102
Do. 3 1966	101½	102½
Do. 5 1954	108⅝	109.60
Provincial guarantees—		
British Columbia 2¾ 1968	94¼	---
Do. 3 1960	99¼	---
Do. 3 1954	98¾	100¼
Do. 3 1969	98½	---
Alberta (Internal) 3½ 1964	99½	---
Do. (External) 3½ 1978	109½	---
Saskatchewan 3 1963	94½	96½
Do. 3¼ 1962	95½	97¾
Do. 4 1960	101	---
Do. 3¾ 1965	100½	102½
Manitoba 3¾ 1966	95½	97
Do. 3 1965	99¾	101
Do. 4½ 1956	122	---
Do. 5½ 1958	116	---
Ontario 3 1970	99⅝	101¼
Quebec 3 1965	100	100⅝
New Brunswick 3½ 1968	98	100
Nova Scotia 3 1967	98	100¼
Municipal Securities—		
City Vancouver 3 1967	92	98
o. 3¾ 1970	99	101½
Do. 4 1958	101½	---
Do. 4 1965	112	116
City Victoria 3¾ 1970	98½	101
New Westminster 3½ 1964	96½	99½
Van. Water Dis. 3¼ 1979	98	101
Do. 3¾ 1968	102½	---

The
24th
IS COMING
Be Ready For The Holiday With
FLAGS
CREPE PAPER
STREAMERS
Get your decorations from Diggon's now while our stocks are complete.
DIGGONISM — Most children don't mean to be mischievous, just destructive.
Diggon's!
Now at Government and Johnson

Closing Averages

Dow Jones New York index:
30 industrials 220.60, up 0.90
20 railroads 56.57, up 0.13
15 utilities 43.82, up 0.17
65 stocks 78.08, up 0.29
Volume, 2,020,000 shares.

Toronto averages:
Industrials 232.44, up 0.89
Golds 97.03, off 0.10
Base metals 119.98, up 0.12
Western oils 70.80, up 0.25
Sales, 3,408,000.

Montreal averages:
Industrials 153.80, up 0.40
Utilities 82.10, up 0.10
Golds 63.87, up 0.04
Papers 465.63, up 9.85
Sales, 1,169,900.

NEW YORK

(By H. A. Humber Ltd.)

	Close
Allied Chemicals	248
American Can	119
American Smelter	55⅝
Anaconda Copper	33
Atchison Topeka	113½
B. and O. Railway	11⅛
Bethlehem Steel	36¼
Canadian Pacific Railway	15⅝
C. and O. Railway	28⅝
Chrysler	69¾
Con. Edison	31⅞
Du Pont	77⅝
Eastman Kodak	46⅝
Erie Railroad	13
General Electric	50¼
General Motors	85⅝
Goodyear Tire	32⅝
Great Northern	34¼
Inter. Harvester	39⅝
Inter. Nickel	38
Johns-Manville	51
Kennecott Copper	56⅝
Loew's Theatre	16⅝
Norfolk and Western	47½
Northern Pacific	21⅝
Pacific Gas Electric	34⅝
Pennsylvania Railroad	17
Procter & Gamble	65¼
Public Service New Jersey	35
Radio	19⅝
Republic Steel	33½
Schenley Distillers	31½
Standard Oil California	67⅝
Standard Oil New Jersey	74⅛
Sears Roebuck	45
Socony Vacuum	18⅝
Southern California Edison	33⅛
Texas Corp.	68⅝
Union Carbide	50⅝
Union Pacific	86¼
United Aircraft	31
U.S. Steel	32⅝
Westinghouse Electric	34⅝
Woolworth	47⅝
Zenith Radio	87¼

GRAIN

WINNIPEG

(By H. A. Humber Ltd.)

Rye—	Open	High	Low	Close
May	150	152¼	149¼	152¼
July	150¾	153⅝	150¾	153⅝
October	151⅞	154⅝	151⅞	154⅝
Oats—				
May	111½	111½	111	111⅝
July	98¼	99	98	99
October	86¼	86⅝	86¼	86⅝
Barley—				
May	144¼	147⅛	143⅝	146¼
July	138	140⅝	138	139½
October	122¼	123¼	121⅛	121⅛

Cash Grain Close
Oats—No. 2 cw. 111⅞, track 106⅝.
Barley—No. 2 cw. 139½, track 142½.
Rye—No. 2 cw. 152¼, track 153⅝.

CHICAGO

(By H. A. Humber Ltd.)

Wheat—	Open	High	Low	Close
May	234	234¼	233⅝	233⅝
July	217⅝	217⅝	215½	217
September	216½	217¼	216½	216⅝
Corn—				
May	147	148	146¼	147⅞
July	145⅝	146¼	144⅝	146¼
September	139¼	139⅝	137⅝	139⅝
Oats—				
May	89¼	90⅝	88⅝	90⅝
July	82⅝	83½	82	83½
September	76¼	76⅝	75⅝	76¼
Rye—				
May	135¼	137½	135¼	137¼
July	138	139¼	139	139
September	140¾	141½	139⅝	141½

CAR IMPOUNDED

Two cars were damaged in a collision at 8 this morning at Rose and Market Streets. Cars were driven by Carl Hensen, Mill Bay, and Alfred Barton, 2093 Washington Avenue, city police reported. Officers said the Barton car was impounded owing to lack of proof of financial responsibility.

MONTREAL

(By James Richardson & Sons Ltd.)

	Bid	Asked
Can. Invest. Fund	570	
Can. Bank of Comm.	35	35½
Dominion Bank	38⅝	
Imperial Bank	31	31⅝
Bank of Montreal	38¾	
Bank of Nova Scotia	40⅝	41
Royal Bank	27½	27⅝
Bank of Toronto	39⅝	39⅞
Atlas Steel	8⅝	8⅞
Abitibi com.	30⅞	31
Do. pfd.	24½	24⅝
Algoma Steel	16⅝	17
Aluminum com.	65	65½
Do. pfd.	36⅝	37
Asbestos Corp.	39	39½
Bathurst A	29½	29⅝
Bell Tel.	40½	40⅝
Brazilian Tract.	22½	22⅝
B.A. Oil	36	36½
B.C. Forest Prod.	380	400
B.C. Power A	29½	30
Brown com.	475	480
Do. pfd.	107	108
Bruck Mills A	17	19
Do. B	6	7½
Building Prod.	25½	26
Bulolo Gold	820	830
Can. Dom. Sugar	20½	21⅛
Can. Malting	51	52½
Can. Nor. Power	10⅝	11
Can. Ss. com.	20⅛	21
Do. pfd.	39½	40
Can. Cement	36⅝	37
Can. Brew.	22½	22⅝
Can. Bronze	23	24
Can. Car & Fdry.	11⅛	11⅝
Can. Celanese	40	40¼
Can. Dredge & Dock	24½	25½
Can. Ind. Alcohol	10⅝	11
Can. Ind. Ltd.	16½	16⅞
Can. Loco.	16½	16⅞
C.P.R.	17½	18⅛
Can. Vickers	108	
Cockshutt Plow	16½	17
Comm. Alcohol	230	245
Cons. Paper	24⅝	25
Cons. Glass	36	
Dist. Seagrams	33½	33⅝
Dom. Bridge	46⅝	46⅝
Dom. Eng.	51	56
Dom. Fdries. & Steel	30½	
Dom. Woollens	19⅝	19½
Dom. Steel & Coal B	19⅛	19½
Dom. Stores		35½
Dom. Tar & Chem.	23	26
Dom. Textile	11⅝	11½
Donna Paper	19	19½
Dryden Paper	19½	19⅝
Eddy Paper	17⅝	18⅝
Electrolux	17⅞	18
Famous Players	14⅝	14½
Fanny Farmer	25½	26½
Fleet Aircraft	115	120
Ford of Can. A	35	35½
Foundation Co.	30½	31
Fraser Co.	30⅝	30½
Gatineau Power	18⅝	19
Gen. Steel Wares	18	18½
Gypsum Lime	19½	19¼
Hamilton Bridge	12	12⅞
Howard Smith	45	45⅝
Imperial Oil	25⅝	26⅝
Imperial Tob.	13⅞	14
Indust. Accept.	37	37¼
Int. Bronze Pwdr.	5	5½
Int. Nickel	32½	32½
Int. Paper	49⅞	50
Int. Pete.	11	11¼
Jamaica P.S.	11	12½
Lake of Woods	24¼	24½
Lowney, Walter M.	15¼	15½
Maple Leaf		9
Massey Harris com.	26⅝	26½
Do. pfd.	29⅝	
McColl Front.	14½	14⅝
MacMillan A	10⅝	10⅝
Do. B	9⅝	9¾
Minn. & Ont. Paper	20	20⅝
Mitchell, Robt.	26	26½
Molson's Brew.	27	27½
Montreal Loco.	18⅝	18⅝
Moore Corp.	78	79
Nat. Brew.	31½	31⅝
Nat. Drug	11⅝	12
Nat. Steel Car	22⅝	23
Ogilvie Flour	21	21½
Page Hersey	46	46⅝
Powell River	55½	55⅝
Power Corp.	19⅝	19⅝
Price Bros.	81½	82½
Quebec Power	18	18½
St. Law. Corn. 1st pfd.	42½	
St. Law. Paper 1st pfd.	17½	17⅞
Sick's Brew.	21⅝	22
Southam Co.	21	21½
South Can. Pwr.		22½
Standard Chem.	9½	9⅝
Steel of Can.	22½	22⅝
Taylor P. & C. com.	6⅝	
Do. pfd.	11	12
United Steel	39	39½
Westeel Prod.	15	16
Winnipeg Elec.	37	37⅝

To producers—

Grade A Large	39c
Grade A Medium	37c
Pullets	34c
Grade B	31c

CANADIAN INVESTMENT FUND
Prospectus obtainable from your own investment dealer.
CALVIN BULLOCK, LTD.

FLY FOR ECONOMY • COMFORT • SPEED
FLY TCA
FAST DAILY FLIGHTS
NEW REDUCED FARES
NOW IN EFFECT

		Formerly	NOW
Return Fare to	NEW YORK	$317.05	$298.45
Return Fare to	WINDSOR	$316.00	$288.55
Return Fare to	CLEVELAND	$317.55	$288.55
Return Fare to	EDMONTON	$ 98.40	$ 96.40
Return Fare to	SASKATOON	$139.80	$137.80

For full information and reservations
Phone Beacon 5141, 916 Government St.
or your TRAVEL AGENT

AIR — RAIL — STEAMSHIP
"THE COMPLETE TRAVEL SERVICE"
TO GREAT BRITAIN AND RETURN
AIR-RAIL COMBINATION
Includes: Berth on Train to Montreal and Return. Good for six months.
$787.00
RETURN RESERVATIONS GUARANTEED
AND DON'T FORGET 1951 FESTIVAL OF BRITAIN
If You Haven't Registered Your Application for Steamship Passage We Strongly Advise You Do So NOW!
"IT'S LATER THAN YOU THINK"
George Paulin Ltd.
912 GOVERNMENT STREET TRAVEL AGENTS PHONE B 4377
CUSTOMS BROKER - SHIPPING AGENTS

MARKET REVIEW

Weakness Overcome At Toronto

TORONTO — Prices firmed from early weakness on the Toronto Stock Exchange. Opening trends pointed lower but mild support appeared in mid-session, and market leaders slowly pushed into plus territory.

MONTREAL — Stocks were mixed in active trading near the final hour on the Montreal Stock Exchange and Curb Market. Gains and losses continued to be small fractions.

TORONTO UNLISTED

(By H. A. Humber Ltd.)

	Bid	Asked
Anchor Pete	30	32
August Porcupine	35	39
Brown McDade	8	12
Bulldog Y.K.	36	39
Camray	6	9
Captain	8	10
Cont. Oil	55	60
Hugh Pam	23	25
Jerome	22	25
Jupiter Oil	23	25
Kamlac	20	24
Lasalle	5	7
Lake Expanse	6	8
Marbenor	21	24
Mindus	17	20
Murmac	6	8
New Augarita	9	11
Nisto	28	32
Norbeau	115	130
Okleno	6	8
Ordala	1	2
Pascalis	15	17
Payne	5	7
Rand Malartic	14	18
Sunbear	4	6
Vermilion Cons.	19	25
Walcera	4	6
Young Davidson	19	21
Carnegie	65	75
Empire	12	15
Trend Pete.	26	30
Husky	450	525

PREFERRED STOCKS

(By T. H. Burns & Co. Ltd.)

	%	Bid	Asked
Abitibi ($1.50)		24⅝	24½
Aluminum ($25 par)	4	26⅝	27⅝
A-C Tel. ($50 par)	4½	46½	
B.A. Oil ($25 par)	3½	26½	
B.C. Electric	4	89½	90⅝
Do.	4½	101	102
B.C. Telephone	6	112½	114
Do.	4½	101½	
Blue Ribbon	5	52½	
Calgary Power	4	95	
Can. Wire Cable ($4)		87	
Con. Bronze	5	100	
Can. Celanese ($1.75)		39¼	40
Can. Utilities	5	102	
C.W. Nat. Gas ($20 par)	4	19	
Dom. Malting	5	100	102
Donnacona	4½	100	
Fraser	4½	99⅝	100
Gatineau	5½	111	111½
G.S. Wares	5	104½	105
Howard Smith ($50 par)		49	
Imp. Tobacco ($25 par)	4	25⅝	26¼
Nat. Grocers ($1.50)		28	38½
Power Corp.	6	113	
Price Bros.	4	100	
Simpson's	4½	98¼	99
Standard Chemical	5	94½	95
Geo. Weston	4½	100⅝	101½

NOT GUILTY PLEA

Douglas B. Cook, 1604 Ryan Street, pleaded not guilty in city police court today to a charge of careless driving. He was remanded to May 22 for trial.

Wholesale—	
Grade A Large	46c-49c
Grade A Medium	44c-47c
Pullets	41c-42c
Grade B	38c

New Directors The Bank of Toronto

HERBERT H. ROGGE

A. BRUCE MATTHEWS C.B.E., D.S.O.

The Bank of Toronto announces the election to its Board of Directors of Herbert H. Rogge, President of Canadian Westinghouse Company Limited, and A. Bruce Matthews, C.B.E., D.S.O., President of The Excelsior Life Insurance Company.

BONDS
STOCKS
GRAIN
Established 1857
COMPLETE QUOTATIONS AND STATISTICAL SERVICE
JAMES RICHARDSON & SONS
Government at View Telephone Garden 1130

For Sale
Dominion of Canada Bonds
New Issue
2¾% - 18-Year Bonds — To Mature June 15th, 1968
Priced at $99.50 - To Yield 2.79%
(Subject to Prior Sale)
We Solicit Your Order • • • Telephone Enquiries Invited
Hagar Investments Ltd.
BOND DEALERS
CENTRAL BLDG., View at Broad St. Phones: G-4121-2-3
Official Sales Agents

Brazil Warns Canada Europeans Creep Up On Dominion's Trade

NEW YORK (CP)—Canadian and U.S. business men have received a warning and an invitation from Brazil, which has taken the lead in developing trade between North and South America.

The warning is that European suppliers—notably Britain and Western Germany—are creeping up on their business rivals in the provision of Brazilian imports.

The invitation is to step into the Brazilian market with investment and heavier purchases.

Canada now buys more from Brazil than she sells, but some Brazilian trade officials say that Canada could import even more, and save herself United States dollars by doing so.

"We should develop more direct relations with Canada," one official told the Canadian Press. "A lot of what Canada consumes is handled first by the United States, which makes it more expensive for the Canadian consumer."

In addition to coffee and cocoa, Brazil has available for export large quantities of vegetable oils and fibres and minerals such as mica and rock crystals. Her spokesmen contend Canada could process these products just as efficiently as the U.S.

Canada's main exports to Brazil are heavy machinery and parts, fish and newsprint. The U.S. still holds the position of main supplier which it built up during the war, but its share of the Brazilian market has slumped to 42 per cent compared with 61 per cent six years ago.

"With European competitors slowly regaining the status they held before the war, which is an essentially sound tendency, it appears that an approach adapted to changed conditions may be necessary for United States traders," Jose Garrido-Torres, director of the Brazilian government trade bureau here, recently told reporters.

Trial of Alfred C. H. Price, 1127 Oscar Street, on a careless driving charge, was set for May 23 in city police court today. Counsel Lloyd McKenzie entered a plea of not guilty to the charge.

TENDERS FOR COAL
(Western Provinces)
SEALED TENDERS addressed to the undersigned and endorsed "Tender for Coal for Western Provinces," will be received until 3 p.m. (E.D.S.T.), Thursday, June 8, 1950, for the supply of coal for the Dominion Buildings and Experimental Farms and Stations throughout the Provinces of Manitoba, Saskatchewan, Alberta and British Columbia.
Forms of tender with specifications and conditions attached can be obtained from the Purchasing Agent, Department of Public Works, Ottawa; the District Resident Architect, Winnipeg, Man.; the District Resident Architect, Saskatoon, Sask.; the District Resident Architect, Calgary, Alta.; and the District Resident Architect, Victoria, B.C.
Tenders should be made on the forms supplied by the Department and in accordance with departmental specifications and conditions attached thereto. Coal dealers' license numbers must be given when tendering.
The Department reserves the right to demand from any successful tenderer, before awarding the order, a security deposit in the form of a certified cheque on a chartered bank in Canada, made payable to the order of the Honourable the Minister of Public Works, equal to 10 per cent of the amount of the tender, or Bearer Bonds of the Dominion of Canada or of the Canadian National Railway Company and its constituent companies, unconditionally guaranteed as to principal and interest by the Dominion of Canada, or the aforementioned bonds, and a certified cheque, if required to make up an odd amount.
By order,
ROBERT FORTIER,
Acting Secretary.
Department of Public Works,
Ottawa, May 15, 1950.

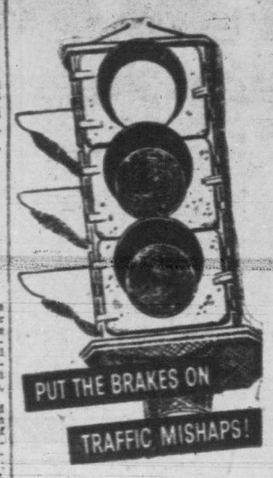

Check your car—check accidents!
For a summer of safe, care-free motoring, let us carefully check the following important items:
Brakes • Headlights • Tires • Taillights • Windshield wipers • Mufflers and exhaust systems • Steering connections • Horns • Glass upon • Rear-view mirrors
Take a tip from your Studebaker dealer: "Check Your Car . . . Check Accidents."
Jameson Motors
740 BROUGHTON ST.

The New
Government of Canada
Bonds
We recommend them for investment
A. E. Ames & Co.
Limited
Business Established 1889
Royal Trust Building, Victoria—Telephone E 4171
TORONTO MONTREAL WINNIPEG VANCOUVER OTTAWA LONDON HAMILTON KITCHENER
ST. CATHARINES OWEN SOUND QUEBEC NEW YORK BOSTON LONDON, ENGLAND

Hard Workers
Many hard working people keep more money in the bank than they need for current expenses.
By so doing they are making their dollars work for them—but not nearly as hard as if they bought the New Government of Canada Bonds which pay much better interest.
There is no safer place to keep money—and you can get cash quickly when you want it.
New Issue
Government of Canada
2¾% Bonds
Due: June 15th, 1968
Callable at 100 on or after June 15th, 1967
Denominations: $500, $1,000
Price: 99.50 and accrued interest
Note Carefully: If you own First Victory Bonds—
The Government has called First Victory Loan Bonds for redemption on June 15th. Interest stops on that date so be sure to arrange to cash your bonds and reinvest in the New Canada Bonds. Prompt reinvestment avoids loss of interest.
Write or phone now to—
612 View Street
Victoria, B.C.
Telephone: Beacon 4261
Wood, Gundy & Company
Limited

It pays to shop at EATON'S

• LARGE ASSORTMENTS • BEST ALL-ROUND VALUES
• GOODS SATISFACTORY OR MONEY REFUNDED

Short-Sleeve Blousettes

This group consists of a discontinued line of white crepe blousettes . . . styled with lace trimmed jabot and buttoned front. Sizes 40, 42 and 44. Also a group of tailored blousettes, slightly counter soiled. In colours of grey, blue, pink and white. Sizes 12 to 40.

Special **1.96** to **4.63**

EATON'S—BLOUSETTES, MAIN FLOOR

4-Skin Sets Russian Squirrel

An outstanding opportunity to select that fur neckpiece you've always wanted! Mink and sable blend dyes in luxurious Russian squirrel . . . choose one of these sets for gifts or for yourself! Priced amazingly low . . . 4 skin set.

Special **27.00**

EATON'S—FURS, FASHION FLOOR

Clearance! Women's Sandals

California styled sandals . . . attractive beach-goers, smart with summer dresses and pack easily for vacations! Styled with wedge heels, with cross-strap vamps . . . in gay colours of white, blue, yellow, green and black.

Special **2.98**

Children's Crepe-Sole Sandals

Save substantially on these sturdy, hard-playing young sandals for growing feet! Designed with popular crepe rubber soles that give the utmost in wear and comfort. Choose from wine and beige. Sizes 5 to 12 and 12½ to 3.

Special **2.98**

EATON'S—WOMEN'S AND CHILDREN'S SHOES, FASHION FLOOR

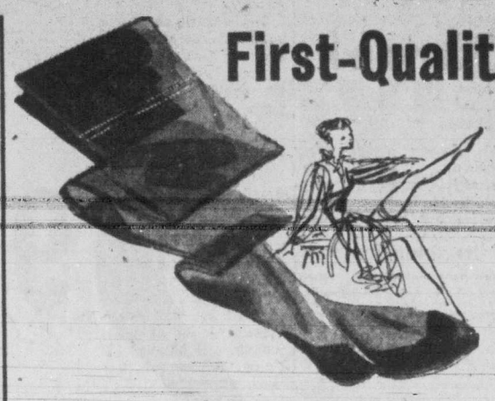

First-Quality Walking Sheer Nylons

The stockings you want for everyday wear, for office, school, for shopping . . . styled with the popular dark seam and panel heel. Choose from an exciting collection of new summer colours. Sizes 8½ to 11. **Special,** pair **97c**

EATON'S—HOSIERY, MAIN FLOOR

Spun Rayon Dresses

Prettily styled dresses you'll wear now, and all summer long! See this exciting collection in such a variety of styles you'll be sure to find YOURS. Many bright colours to choose from . . . and all priced at this one outstanding low. Sizes 12 to 50. **Special** **3.69**

EATON'S—HOUSEFROCKS, FASHION FLOOR

Popular Nylon Brassieres

Plunge neckline style in washable time-saving nylon! Priced so low you'll want to be at EATON'S promptly at nine for the best selection. Styled with elastic diaphragm and sturdy nylon straps. Sizes 32 to 36. **Special** **1.00**

EATON'S—LINGERIE, FASHION FLOOR

Clearance of Cotton-Crepe Pyjamas

Cool sleepwear priced remarkably low for early Thursday shoppers. Made of fine-grade cotton crepe, these pyjamas feature short sleeves, collar and well-cut pants. Dainty floral patterns on background colours of pink and blue. Sizes small, medium and large. **Special** **2.25**

EATON'S—LINGERIE, FASHION FLOOR

Colourful Cotton Print

An exciting opportunity for the home seamstress . . . gay floral and novelty prints on fine quality cotton! Make it up into cool summer dresses for yourself or the children . . . priced really low for economical homemakers. 36 inches wide. **Special,** yard **55c**

EATON'S—FABRICS, MAIN FLOOR

Smart Shortie Coats

An exciting collection of spring shortie coats in plain or figured all-wool cloths! . . . Designed with various collar and sleeve treatments, slash pockets and rayon lining. Choose from colours of green, grey, navy or figured designs. Sizes 12 to 20 in the group.

Special **9.95**

EATON'S—BARGAIN BASEMENT

Men's Crepe-Soled Shoes

Right for sports, for walking, for leisure wear at the summer cottage! Good looking, plain toe style . . . finished with burgundy kip leather uppers, leather insoles, and thick, pliant crepe rubber soles and heels. Sizes 6 to 11.

Special, pair **3.99**

EATON'S—MEN'S SHOES, GOVERNMENT STREET

Garden Hose, 50ft. length

Here's exceptional value you gardeners will want to take advantage of! Corrugated rubber hose, ½-inch inside measurement . . . complete with solid brass nozzle and couplings.

Special, hose and nozzle complete **3.89**

EATON'S—HARDWARE, LOWER MAIN FLOOR

It Pays to Shop at EATON'S FOODATERIA

THURSDAY-FRIDAY-SATURDAY

Carry and Save

GROCERIES

Bread Brown or White, EATON'S, loaf	9c
Kipper Snacks King Oscar, tins	2 for 23c
Margarine Danish Brand, 1-lb. pkt	38c
Cheese Velveeta, ½-lb. pkt	29c
Chocolate Syrup Borden's, with Spoon, 12-oz. jar	35c
Tea English Breakfast, EATON'S, 1 lb	1.15
Tomatoes EATON'S, Choice Quality, 20-oz. tin	20c
Corn Golden Bantam, Cream Style, Royal City, 15-oz. tins	2 for 27c
Peas and Carrots Royal City, Choice Quality, 15-oz. tin	14c
Puffed Rice Sparkies, Quaker, pkts	2 for 29c
Jell-O Puddings and Jellies, pkts	3 for 25c
Cake Mix Robin Hood, pkt	29c
Dog Biscuits Variety Squares, Dr. Ballard's, 2-lb. bag	29c
Lux Soap Flakes Large size, pkt	33c
Toilet Soap Camay, bars	3 for 25c
Toilet Paper Big Six, rolls	4 for 25c
Wax Paper Hand-E-Wrap, 100-foot roll	25c
Flour Robin Hood, 49-lb. sack	3.15
Pineapple Australian, Sliced, 20-oz. tin	36c
Crushed, 20-oz. tin	33c
Pieces, 20-oz. tin	34c

HOLIDAY SUGGESTIONS

Salad Dressing Salad Time, 16-oz. bottle	39c
Mixed Pickles Happy Vale, 24-oz. jar	39c
Salmon Fancy Red Cohoe, 7½-oz. tin	31c
Prem Meat Loaf Swift's, tin	48c
Doughnuts EATON'S, dozen	30c
Saltines Extra Thin Cream Crackers, 1-lb. pkt	32c
Orange, Lemon and Lime Rickey Concentrate, EATON'S, 12-oz. bottle	32c
Tomato Juice EATON'S, 20-oz. tins	2 for 25c
Peaches Lynn Valley, Standard Quality, 20-oz. tin	23c

BAKERY

Windsor Gold Slab Each	75c
Pineapple Fruit Slab Each	1.25
Sultana Slab Each	95c
Cherry Slab Each	1.50
Round Fancies Dozen	60c
Square Fancies Dozen	50c
Snowball Fancies Dozen	50c
Dutch Bread Loaf	10c
Home-made Whole Wheat Bread Loaf	10c
Home-made Rye Bread Loaf	10c

QUALITY MEATS

Choice Blue Brand Steer Beef

Cross Rib Roast Per lb	59c
Blade Roast Per lb	52c
Smoked Pork Shoulders Picnic style, whole or shank half, lb	39c
Pork Sausage (Small casings), per lb	45c
Finnan Haddie Mild cured, per lb	39c
Red Spring Salmon Fresh sliced, per lb	55c
Spiced Beef Sliced, ½ lb	25c
Chopped Ham Sliced, ½ lb	35c

FRUITS

New Potatoes	10 lbs. 49c
50-lb. sack	2.15
California Valencia Oranges Size 252, dozen	37c
Rome Beauty Apples	3 lbs. 21c box. 2.49
Dessert Tomatoes	2 lbs. 49c
Carrots	2 bunches 19c
Watercress Mountain Stream	2 bunches 25c

Hostess Shop Specialties

- Burgess Pickles and Sauces
- Sangamito Sardines and Anchovies
- Best Indian Chutneys
- Russian Caviar
- Arrigoni Gherkins
- Cocktail Onions
- Italian Antipasto
- Davidson's Jellies
- Raffetto Brandied Fruits
- Huntley & Palmer Cocktail Biscuits
- Fanci-Food Wine Vinegars
- Large Assortment of Green and Ripe Olives
- Hostess Shop Indian and China Teas
- Hawaiian Coconut Chips
- Chinotti and Nectarines in Grenadine and Curacao
- Anchovy Fillets and Anchovy Paste
- Italian Artichokes, Mushrooms and Mixed Vegetables in Wine Vinegar

For Your Shopping Convenience . . .

DOWNTOWN PARKING

Next to the Bus Depot, Broughton Street

Shopping at EATON'S, troublesome parking problems are eliminated when you leave your car at EATON'S parking lot . . . spacious, protective accommodation for your car at all times! Additional parking space available on View Street.

ALL PURCHASES DELIVERED TO YOUR CAR IF DESIRED

It Pays to Shop at EATON'S STORE HOURS: 9 a.m. to 5 p.m. Wednesday, 9 a.m. to 1 p.m. — Phone E4141 THE T. EATON Co BRITISH COLUMBIA LIMITED

EATON'S Across Canada Special! Men's Shirts

Five Summer Shades – Plus White "Sanforized" Shrunk

Look! "Sanforized" cotton broadcloth dress shirts for only 2.91, and what a buy! These are quality shirts, carefully cut, styled, stitched and finished in EATON'S own factory. Plain shades and white, just the thing for summer. Come in early Thursday!

- "Trubenized" collars.
- Regular cuffs.
- Sand, grey, blue, pink, green and white.
- Sizes 14 to 17.

EATON'S Across-Canada Special

2.91

EATON'S—MEN'S FURNISHINGS, MAIN FLOOR

Out-of-Town Customers Please Mail This Coupon

THE T. EATON Co. BRITISH COLUMBIA LIMITED Victoria

Please forward men's shirts as advertised in the Victoria Times of Wednesday, May 17th.

Name .....

Address .....

Colour	Size	Sleeve Length	Quantity
Sand			
Grey			
Blue			
Pink			
Green			
White			

Charge My Account No. .....

Send C.O.D. ☐ Cheque or Money Order Enclosed ☐

Across-Canada Specials for Thrifty Shoppers Thursday

EATON'S ACROSS CANADA SPECIAL

Girls' Cotton Playsuits and Blouses

One-Piece Cotton Playsuits

Made Specially for EATON'S To Sell from Coast to Coast!

EATON'S picked this cute young pattern, chose fine quality cotton, and had these brief little playsuits made in huge quantity to sell in EATON stores from coast to coast at this low Across-Canada special price! Pertly tailored, all-in-one-piece design, with halter top made from fine plain-colour cotton broadcloth, printed stripe skirt that falls in layers, has easy-fitted shirred elastic waist and matching attached panties with elasticized leg bands! Striped straps and bow trim! Choice of blue, green or rose. Sizes 7 to 12.

EATON Across-Canada Special, each **1.69**

Pretty White Peasant-Type Blouses

Crisp, cool, and so very feminine, made from sparkling white cotton broadcloth of fine quality . . . styled with dainty low neckline, eyelet trimmed, shirred with elastic! Wee puff sleeves are elasticized to keep them puffed up and pretty! Sweet companions for cotton skirts this summer in sizes 10 to 16.

EATON'S Across-Canada Special, each **1.69**

EATON'S—CHILDREN'S WEAR, FASHION FLOOR

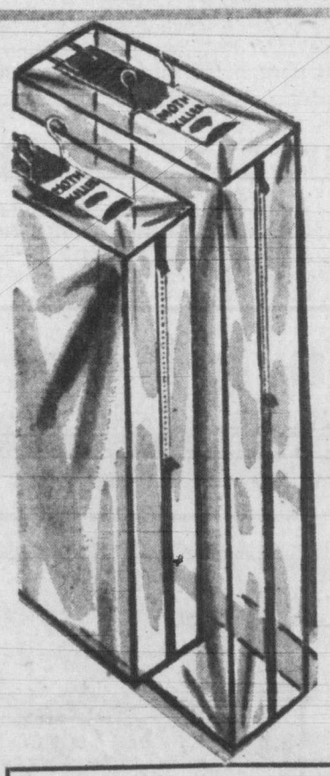

Clear Plastic Storage Bags

Now! . . . when you need them . . . clear plastic bags for storing unused winter clothing. Length of 8-garment size and Jumbo bag is about 57 inches, with zipper closure. Strong wire frames with double hook. Trimmed in wine, blue, green, or peach plastic. Complete with separate "moth killer" container to make these bags fine for storage.

EATON Across-Canada Special

Jumbo Size . . . **2.99**

8-Garment Size . . . **2.59**

45-Inch Suit Size . . . **2.39**

Ready-to-Assemble "Prince" Wardrobes

Cabinet style with two full-length doors, centre wood reinforcements and full wooden frame and front. Made of heavy cardboard, ready built and easy to assemble, as no clips are necessary. About 59 inches high, 28½ inches wide and 21 inches deep. Holds 10 to 12 garments.

EATON Across-Canada Special, each **4.95**

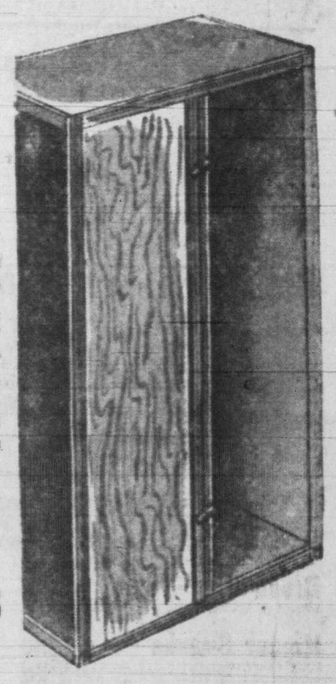

EATON'S—NOTIONS, MAIN AND LOWER MAIN FLOORS. PHONE E 4141

EATON'S Brings Oswald Jacoby . . . Distinguished Canasta Authority . . . To Victoria May 19th

Two fascinating lectures on "Canasta" will be given May 19th at EATON'S by Oswald Jacoby, internationally-known authority on card games. Lectures at 3 and 7 p.m. Tickets on sale in the Canasta Bar, Lower Main Floor, at the Douglas Street entrance, and at the cashier's desk, Victoria Room.

Admission 50¢ . . . All Proceeds for the I.O.D.E.

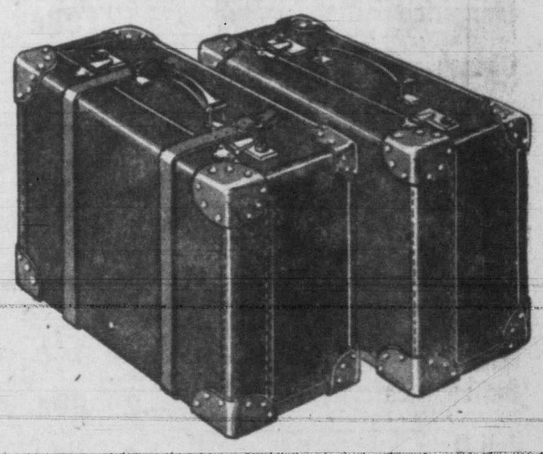

English Fibre Cases

Compactly Designed for Convenient Carrying! Roomily Constructed for Easy Packing!

Holiday travels present no luggage problems if you own one or two of these smartly styled fibre cases! Exceptionally well made . . . heavily bound and reinforced with leather. Nickel-plated locks and hinges . . . plastic handle. 20, 24 and 26-inch sizes . . . with or without outside leather straps!

With straps **7.00, 8.00** and **9.00**

Without straps **6.00, 7.00** and **8.00**

EATON'S—LUGGAGE, VIEW STREET

Beautiful, Dependable "Solar" Watches

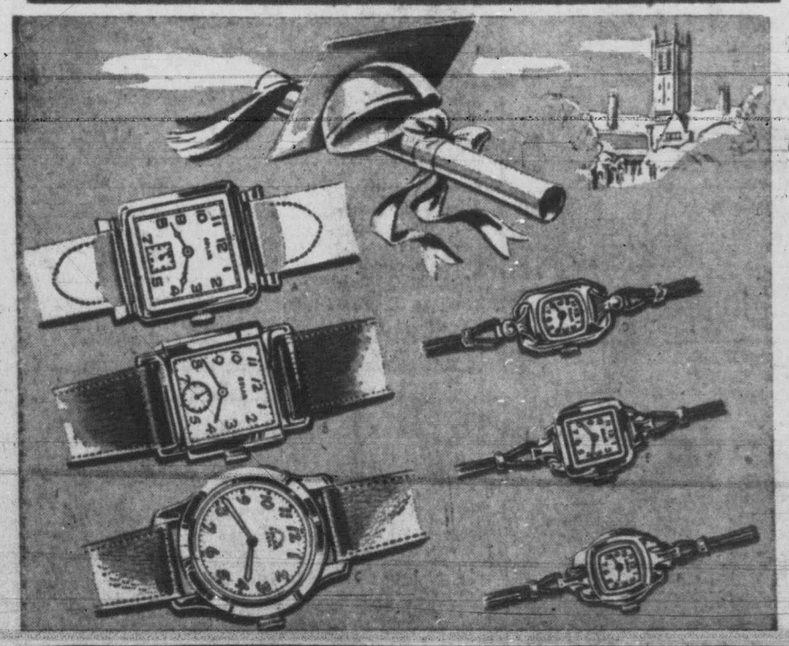

Make Graduation Even More Memorable

No gift at graduation is more appropriate than a good watch . . . and no watch offers greater beauty of design and reliability at its regular price than an EATON "Solar." Here are a few of the many "Solar" designs exclusive with EATON'S:

A. **Men's "Solar"** with 17-jewel Swiss movement in rolled gold-plate case, smart square design. **EATON Price,** each **25.00**

B. **Men's "Solar"** with 17-jewel Swiss movement in 10k gold-filled case and 10k gold-filled back. Attractive square design. **EATON Price,** each **50.00**

C. **Men's "Solar"** 'Aqua' 17-jewel Swiss movement, in stainless steel case. Shockproof, waterproof, non-magnetic. **EATON Price,** each **47.50**

D. **Women's "Solar"** with 15-jewel Swiss movement, in 10k rolled gold-plate case with curved rock crystal. **EATON Price,** each **15.00**

E. **Women's "Solar"** with 15-jewel Swiss movement in 10-gold-filled case with curved rock crystal. **EATON Price,** each **22.50**

F. **Women's "Solar"** with 17-jewel Swiss movement, in 14k gold case, stainless steel back and flat-top rock crystal. **EATON PRICE,** each **40.00**

Other smart, modern designs in **"Solar"** and **"Superva"** watches for men and women. From **12.95 to 135.00**

All Covered by EATON'S One-Year Service Guarantee
Budget Plan Terms May Be Arranged If Desired

EATON'S—WATCHES, MAIN FLOOR

STORE HOURS 9 A.M. TO 5 P.M.
WEDNESDAY 9 A.M. TO 1 P.M.
TELEPHONE E 4141

BACK OF THIS PAGE MORE EATON SHOPPING NEWS

THE T. EATON Co. BRITISH COLUMBIA LIMITED

FOUR STAR FINAL

Douk Prisoners To Be Kept At Comox; Protest Rejected

Victoria Daily Times

VOL. 116 NO. 115 **** WEDNESDAY, MAY 17, 1950—28 PAGES PRICE DAILY 5 CENTS SATURDAY 10 CENTS

Deny Ringers From B.C. On Boxing Cards

VANCOUVER (CP)—Secretary Jack Henderson told the Vancouver Athletic Commission Tuesday that city fighters have appeared on Seattle boxing cards under assumed names. Identity of the alleged "ringers" was not given.

Members voted to co-operate with the Washington State Athletic Commission in investigating the report.

SEATTLE (AP)—Dr. Leslie Simkins, chairman of the state athletic commission, said today he had heard nothing about reported Canadian "ringers" on Seattle boxing cards.

A story from Vancouver said fighters from that city had appeared here under assumed names. Tuesday night's card, the only one this month, listed no Canadian fighters.

The chairman said the identities of touring American fighters could be checked easily through the national association.

"It's not so easy with Canadians," he said. "They apply for a license when they come in for a fight. We can't play detective and check every one."

No Americans In Golf Final

NEWCASTLE, Northern Ireland (CP)—Two women—one from Scotland and the other from France—today won their way into the final round of the British Women's Golf Championship.

Mrs. George Valentine of Scotland and Vicomtesse de Saint Saveur of France will contest the 36-hold final round tomorrow.

The Victomtesse today defeated Judith Percy of Australia 2 and 1. Mrs. Valentine, a former titleholder, won by 5 and 3 over Elizabeth Price of England.

Earlier, the last United States player was eliminated when Dorothy Kielty of Los Angeles fell before the Vicomtesse 1 up, in a quarter-final match.

Create Board On Fire Relief Fund

OTTAWA (CP)—Prime Minister St. Laurent announced today in the Commons that the federal and Quebec governments have decided to establish a commission that will report on the financial assistance needed by those affected by the recent disastrous fires in Rimouski and Cabano.

Brig. A. Theriault of Quebec will represent the federal government on the commission. The Quebec representative will be Edouard Laurent of the Provincial Treasurer's department.

Fishermen Rescued

VANCOUVER, B.C. (BUP)—Three men were rescued from a fishing vessel in trouble off Spanish Banks outside Vancouver Harbor, city police reported this afternoon.

FRENCH CLAIM SOVIET KEEPS MANY P.O.W.'S

Countercharge Made To Russian Plea For Return Of Soviets

PARIS (UP)—A Foreign Office spokesman rejected today a Russian claim that all French prisoners of war in the Soviet had been repatriated.

"According to the latest information we have, there are still French citizens in the Soviet Union," the spokesman said. He did not give a number.

Russia charged that though she had returned all Frenchmen to France, France was preventing 20,000 Soviet citizens from returning to Russia.

The spokesman said this charge stemmed from a question of "definition."

The Russians consider all those displaced persons from countries taken over by the Soviet Union to be Soviet citizens, while France considers that they are not if they have not requested Soviet passports," he said.

The spokesman said the "Russians" included citizens of the former Baltic states, Poles and some Armenians.

The Frenchmen still in Russia, he said, are Alsace-Lorrainers conscripted into the German army and captured on the Russian front.

GANDER SAUCE

12 Workers Of U.A.W. Quit In Protest

TOLEDO, O. (AP)—Local 12 of the United Automobile Workers' Union (C.I.O.) had a strike of its own employees on its hands today.

Twelve girls, who are members of the local and employees in its dues collection office, walked out.

They went out against what they termed "the domination of Richard Gosser," Toledo, international vice-president.

In a statement, the union asserted they quit their jobs. The local refused to recognize the action as a strike, and said the girls' jobs would be filled by others.

The girls who walked out appointed as their spokesman a four-member committee which declared:

1. Dues collection office workers were not permitted to vote on strike assessments they were asked to contribute.

2. Gosser and his staff interfered with the routine operation of the dues-collection office and put in "scabs" after the strike was called.

Course In Writing

VANCOUVER (CP)—Phillip Freund, Vancouver-born author, will supervise a course in creative writing this summer at the University of British Columbia, it was announced today. Mr. Freund, a lecturer at New York's Hunter College and at Cornell, will supervise from July 3 to Aug. 7.

TEMBLORS RECORDED HERE

2 Heavy Earthquakes Shake Main Jap Island Of Honshu

Two exceptionally heavy earthquakes—one described as the largest anywhere in the world since last February—shook Japan today.

The tremors were recorded at observatories up and down the North American Pacific Coast, including the Dominion Astrophysical Observatory on Little Saanich Mountain.

In Bellingham, Wash., the first 'quake was actually felt. Windows shook and dishes rattled.

Dr. Charles F. Ritcher of the California Institute of Technology at Pasadena, said both shocks were centred in the vicinity of Honshu, main Japanese island.

The first earthquake was registered at the Saanichton observatory at 11:34:56 Pacific Standard Time Tuesday night and the second at 3:57:11, P.S.T. this morning.

Dike Looks Like This

Countless hours of toil by men, women and children have their result shown in this graphic air photo of Lyndale Drive dike, which guards St. Boniface and its suburb of Norwood against the flooding Red River. Women with children were finally asked to leave the area.

Beaver Goes To Town

Two beaver have taken up residence in flood-besieged Winnipeg. Dike workers report the couple are at work on a small dam beside the Assiniboine River in the southern section of Winnipeg proper.

NO BIG FLOOD, INDIAN SAYS

VANCOUVER (CP)—An Indian chief today told Fraser Valley farmers to stop worrying.

There will be no floods this year in the valley, said Chief Narcisse B. George of the Inkameep Indian Reserve in the Okanagan Valley.

"What melts in the daytime is frozen at nights," said the chief, "and as long as that keeps up there will be no big floods this year."

Bob Goldstein Of Wenatchee Freed

WENATCHEE (AP)—Wenatchee Chiefs handed an outright release yesterday to first baseman Bob Goldstein. Wenatchee bought the 22-year-old infielder from Seattle Rainiers last winter.

Salt Lake City also returned rookie righthander Howdy Davis to the Chiefs.

Giants Purchase Johnny Jorgensen

NEW YORK (AP)—New York Giants announced today they had purchased third-baseman Johnny Jorgensen from Brooklyn Dodgers for an undisclosed sum of cash.

Baseball Today

NATIONAL LEAGUE

	R.	H.	E.
Chicago	1	5	1
New York	4	5	2

Voiselle, Minner (7) and A. Walker; Jones and Westrum.

AMERICAN LEAGUE

	R.	H.	E.
Washington	2	3	0
Chicago	0	6	0

Scarborough and Evans; Kuzava, Holcombe (8) and Masi.

Famous Grads Of Edmonton To Be Reunited

EDMONTON (CP)—Edmonton Grads, the team that dominated women's basketball from 1922 to 1940, will be back together in Edmonton next month for a four-day reunion.

Plans were announced today for a banquet and other functions for the team starting on the anniversary of the club's founding, June 15, 1915.

Nearly all the 35 former members of the team and their coach, Percy Page of Edmonton, are expected here for the gathering, although their homes now are scattered across Canada and the United States.

The Grads were disbanded in 1940 when still world champions. A reunion was planned for 1945, but postponed due to the war until 1947, when all put four former members of the team attended.

During the 25 years the team existed, it traveled more than 100,000 miles, played 522 official games and won 502. They played in four Olympic Games competitions losing a single game.

Golden Gate Results

First Race—

Klipper T (Erb)	$59.80	$15.10	$5.10
Lucky Regards (Glisson)		8.80	3.10
War Twister (Moreno)			2.40

Scratched: Star Chicle, Gastle Jo, Royal Creole, Sparkling Wine.

Second Race—

Fancy Dam (Glisson)	$8.10	$3.40	$2.70
Shady Boy (Longdon)		4.00	3.20
Prairie Song (Shoemaker)			6.10

Scratched: Reminder, Nedson Jr., Miss Regards, Gypsy Joe.

Third Race—

Bar News (Parnell)	$7.70	$4.60	$3.80
Strike Three (Matthews)		4.10	3.50
Rialto (Bassett)			12.30

Scratched: Torch War, Mr. Kingpin, Kid Rollins, Starless Night.

Race Entries

Suffolk Downs

FIRST RACE—Six furlongs:

Boston Pet 111	Mad Rust 103
Paul's Strategy 108	H Coming 108
Tight Fit 108	Miss Burgoo 106
Manuela 111	Lillian W 117
Golden Mean 108	Arkmo 114
Here's Fay 116	Flyer 106
Mt. Alto 108	War Ribbon 108
Maestro 113	Auld Sod 113

SECOND RACE—Six furlongs:

Lucky M 114	Bunty's Imp 116
Mavada 117	Henry Payne 108
Cotton Bud 113	Sea Fare 116
Dolteasy 117	My Shirley 109
Bona Girl 112	Galaxy 111
Bolo Tie 109	

THIRD RACE—Five furlongs:

Snobility 115	Legs 118
Wing Lock 110	Queen Chica 115
Nally's First 113	Here Ed 113
Bad Hombre 118	Stand Off 118
Here's A Dream 115	Margaret B 115
Paddy Lane 118	Jaconet 115
Gay Leader 118	Toston 118
Velvet Bound 113	Cherry Prince 113

FOURTH RACE—Six furlongs:

Shining Deed 119	Foster's Pride 117
No Mor War 108	Gay Date 111
Rip Snort 113	Third Division 114
Joe Val 112	Bold Knot 111

FIFTH RACE—Six furlongs:

Time Roll 105	Gracie Son 108
War Toro 122	Tim B 113
Paper Mill 108	Gay Spark 113
Emulate 106	Capt. Boudour 113

SIXTH RACE—Mile and one-sixteenth:

Overpower 114	Mr. Fox 120
Seersucker 111	Road Runner 110
Ocean Play 114	Mr. Chairman 111
Crisis 103	Vacance 108
Dabster 113	Sky Blonde 101

SEVENTH RACE—Mile and 70 yards:

Locate 111	Blue Clover 114
Comedy Boy 111	By Road 106
Natator 115	Corn Kid 114
Raton 108	

EIGHTH RACE—Mile and one-sixteenth:

China Colleen 107	Ellencor 104
Oceania 101	Tarawa 112
Signal Point 113	Hill Flight 111
Bachelor Boy 115	Duckberry 117
Love Story 112	Gates Mills 117
Solver Kipper 117	

First race, 11.

Golden Gate

FIRST RACE—Five furlongs:

Friendly Dog 117	Skullenebones 113
Iron Ocular 113	Laestan 117
War Out 114	Bargellis 114
Baby Battler 114	Lighthouse Boy 117
Toubo Sweep 117	Cadet Dante 113
Count Vincente 113	Breviette 110
Stage Driver 113	Bar Hobby 113
Sun Abive 117	Injun Field 113

SECOND RACE—Six furlongs:

Miss Clipette 109	Blue Lupine 115
Rico Royal 104	Teal 112
Miss Regards 108	Dream Hand 112
Super Safe 114	Bullretta 109
Knights Dream 114	My Bimboo 120
Shower Down 115	Jades Empress 104
Sun Tower 104	Carrots Ann 108
My Sea 117	Hieland Dare 117

THIRD RACE—Six furlongs:

Starless Night 117	Marchaway 114
Andrewlia 114	Cable Car 115
Federal Agent 114	High Agent 117
Comesunup 109	Bragi 109
First Admiral 114	Assure Me 109
Anxious Lad 117	Breezing Home 120
Petrotude 114	Grog Swizzle 109
Castle Oak 114	Pacoima Star 104

FOURTH RACE—Six furlongs:

Saginaw 115	East Went West 115
Flying Box 112	Excessive 122
King Bolt 116	Foremost 115
Toubowed 109	

FIFTH RACE—Six furlongs:

a-Starting Time 112	Trinket Time 109
Honor System 120	Betty Miss 115
Cloud Proof 114	Song Land 114
Phippi 112	Aragawan 112
Jackstraw 114	Toe Tap 115
Hypnos 120	a-Lolimi 109
Heelstay 120	a-Entry
Willow Sweep 120	

SIXTH RACE—Six furlongs:

Final Gal 113	Redigal 105
Pathore 112	Desperation 116
Cash Reward 108	Lycos 116
Touboiee 103	

SEVENTH RACE—One mile:

Free Soul 117	Galacope 106
Highlander II 117	Solar Lad 111
Actium 117	Doctrine 120

EIGHTH RACE—Mile and a sixteenth:

Miss Wynn 112	Brown Jewel 112
Sleepers Jinx 113	Manzanita 118
Adrianna 113	Miss Tapper 115
Gal of Battle 112	Holiday Dream 112
Michinita 113	Sea Beauty 112
Brokers Flash 112	

First race, 1:30 p.m.

Results

First Race—

Miss Rhoda (Catalano)	$7.20	$3.80	$2.60
Harbor (McLaughlin)		5.60	3.60
Shako (McPhee)			2.80

Scratched: Jolly Gremlin, Master, Buntys Imp, Spring Tornado, Sun Talk.

Second Race—

Four Chances (Spinale)	$10.40	$5.60	$3.40
Sherry D (Mullins)		6.20	4.00
Ring Kay (Corolla)			3.60

Scratched: Jack's Neice, Cloud Chaser.

Third Race—

Saucy Colleen (Gonzales)	$18.60	$8.20	$3.40
Midnight Rose (Sconza)		3.80	2.40
Fighting Devil (Bone)			2.40

Fourth Race—

Loucette (Domenico)	$33.60	$10.20	$5.40
Sickle Dio (Catalano)		3.80	2.80
Ned's Choice (Corolla)			3.40

Scratched: Speedy Heels, Prohibit, Lady Kezin, Fair Revenue.

Fifth Race—

Hamanasa (Lawless)	$9.20	$3.80	$3.00
Mafia (Catalano)		4.40	3.20
Feather Stitch (Trent)			5.40

Scratched: Shining Deed, Wright Angle.

Sixth Race—

Riskawhirl (Bauer)	$7.20	$4.80	$3.40
Dauntedid (Spinale)		9.40	5.40
Seely (Catalano)			3.60

Scratched: Lolling, Sticker, Coming On, Gold Eagle.

Seventh Race—

Wolf Whistle (Peres)	$10.20	$5.30	$3.00
Nick Bloom (Clavoot)		8.00	4.00
U.S. Knight (Ternullo)			2.80

Eighth Race—

License (Spinale)	$9.00	$4.20	$2.80
Last Curtain (Trent)		3.80	3.00
Playanna (Corolla)			2.40

Ninth Race—

Sure Gift (Mafale)	$17.00	$7.60	$5.40
Arthelred (Clazgett)		3.80	3.20
Cherry Soda (Zuiker)			7.80

Scratched: Nath, Lushmores.

Naval, Air Force Huts To House Terrorists

Plans to imprison Doukhobor terrorists at Comox have been made by the federal government, Comox village commission chairman Jack Noel said today.

Mr. Noel said he was informed yesterday by Defence Minister Claxton that Sons of Freedom sentenced for nude parading and arson in the Kootenay and boundary districts will be jailed in naval barracks and R.C.A.F. huts.

Fifty-two Doukhobors, many of them women, were sentenced yesterday at Grand Forks and Nelson to three years in prison for nudism. Other are due to stand trial on arson charges.

Mr. Noel said government officials had o erridden local protests in making the move. Organizations are sending protests to Ottawa.

Another home—the 32nd to be burned since mid-April—was destroyed yesterday at Krestova, Slocan valley headquarters of the Sons of Freedom.

Investigation is continuing, meanwhile, at Grand Forks into the dynamiting of a Canadian Pacific Railway bridge Sunday night.

Vancouver Final Prices

(By Hagar Investments Ltd.)

OILS—	Bid	Asked
Anaconda	12½	13
Anglo-Canadian	495	500
A.P. Con.	38½	39
Atlantic	180	185
British Dominion	27	
C. and E. Corp.	785	800
Calmont	56	58
Central Leduc	130	134
Commoil	60	
Commonwealth	150	160
Continental Oil		58
Dalhousie	38	42
Federated Pete.	405	415
General Pete.	130	135
Do. A	132	
Globe Oil		58
Hargal	15	15½
Del Rio Oil	76	78
Calvan Oil	430	445
Highwood Sarcee		10
Home Oil	1425	1450
McDougall Segur	18½	19
Mercury	10¾	
Model Oil	47	49
National Pete.		155
Okalta	173	
Pacific Pete.	575	585
Princess	48	49½
Royal Canadian	7	7½
Royalite	12¾	1300
South Breazeu	11½	12
Superior	60	61
Vanalta	32	33
Vulcan	30	
Polaris Oil	330	345
MINES—		
Bayonne Cons.	3	3¼
Base Metals	30	31
Bralorne	815	825
Bridge River Con.	3½	3¾
B.R.X. (1935)	5½	
Canuse Caribou	9½	10
Caribou Gold	122	130
Congress	26	37
Cuyuni Gold	27	29
George Copper	6	
Golconda	27	
Grandview	16	20
Grull Wihksne	3	
Hedley Mascot	34½	35
Highland Belle	71	77
Island Mountain	110	115
Itner. C. and C.	—	20
Kootenay Belle		30
McGillivary Creek	6¼	
Pacific Nickel	19½	
P.E. Gold	—	7
Pend Oreille		390
Pend Oreille		390
Pioneer Gold	310	315
Premier Border		3¼
Privateer	12½	14
Quatsino Copper	5½	7
Red Hawke	3	3¾
Reeves McDonald	260	270
Reno Gold	3	4½
Sheep Creek	115	118
Silbak Premier	35	38
Silver Ridge	9	
Silver Standard	158	160
Taku River	11½	—
Taylor Bridge	25	
Utica	6	7½
Vananda	15¼	
Wellington	4½	5
INDUSTRIALS—		
B.C. Forest Products	385	395
Canadian Western Lumber	465	480
Capital Estates	1850	1900
Coast Breweries	365	375
Bruck Mills A	1775	—
Do. B	850	
H. R. MacMillan A	1075	1100
Do. B	9¾	975
Pacific Coyle	46	55
Powell River	5550	5600
Sun Publishing	1850	1900
Westminster Paper A	8¾	
Do. B	3¾	250

'FLAT-RATE' PENSIONS

Welfare Council Wants $40 Per Month For All

OTTAWA (CP)—The Canadian Welfare Council urged today that pensions of at least $40 a month be paid to all persons 70 years and over and to those between 65 and 70 who are "prematurely aged."

In a brief submitted to the parliamentary committee on old-age security the council said it was not prepared to commend a contributary pension plan which would provide benefits only to those who could afford to contribute.

The council said it felt the federal government should pay a "flat-rate" pension to the aged.

"This rate should be based upon a careful study of the cost of food, shelter, clothing, etcetera; it should be set at a figure which makes supplementation in additional amounts of money necessary only for a small proportion of the persons in the highest cost of living areas," the brief said.

"Pending such a study, and in the assurance that the amount will not err on the side of generosity, the immediate rate should be set at least at the present figure, $40 a month.

"Arrangements should be made for a review of the amount of the pension every three or five years."

The council said it could be assumed that few persons 70 and over are physically or mentally capable of regular employment. Therefore the pensions should be given to all members of this group, whether working or not.

Dakota Floods Getting Worse As Rain Falls

ST. Paul, Minn. (UP)—New rains soaked Minnesota and the Dakotas today, increasing flood dangers on the Mississippi, Red and James rivers and along their tributaries.

The Aitkin, Minn., area along the Upper Mississippi was fighting its worst flood in 50 years, and the U.S. weather burea predicted extensive flooding in South Dakota for the first time this year.

One-half inch of rain fell at Fargo, N.D., in the hard-hit Red River valley, and more than an inch soaked Redwood Falls, Minn.

Showers were expected to continue through tomorrow.

Weather forecasters predicted extensive flooding of James River lowlands between Mitchell and Huron, S.D., next week.

The river already was four to five feet above flood stage at some points. Lowland dwellers were warned to carry movable property to higher ground.

Gov. Luther Youngdahl of Minnesota appealed to President Truman to grant emergency aid to the Aitkin area and to sections of St. Louis County, where smaller streams had caused heavy damage.

The Mississippi at Aitkin had risen above 19 feet—seven feet above flood stage—and the rain was expected to send it higher.

The Red dropped at Moorhead, Minn., and Fargo and Grand Forks, and an army engineer said the fresh rains kept the situation "critical."

West Vancouver Asks Extension Of P.G.E. Dropped

WEST VANCOUVER (CP)—A brief from the council and citizens committee today accused the provincial government of "erroneously evaluating" the economic factors involved in extending the Pacific Great Eastern Railway from Squamish to Vancouver.

The brief, submitted to the provincial government, suggested the construction of a highway from the railhead of the P.G.E. 42 miles northwest, was of greater importance.

A railway through West Vancouver, the brief said, would have "most lamentable and devastating effects upon the whole (residential) area."

Transportation of coal, forest products and grain, the three chief products it has been proposed the P.G.E. would carry southward, would not be "justified economically" and would increase the P.G.E. debt to "approximately $200,000,000."

Pays Fine Of $2,000 For Evasion Of Taxes

OTTAWA (CP)—Albert Dore, Ottawa ice-dealer, today was fined $2,200 and costs on eight charges of violating the Income Tax Act.

Dore pleaded guilty to the charges which involved non-payment of some $20,000 in income taxes during the years 1941 to 1948 inclusive.

Weather Forecast

Cloudy with scattered showers today, clearing by midafternoon; sunny Thursday, becoming overcast by evening; remaining cool. Winds west 15 m.p.h. today; light winds tonight and Thursday.